EXTRA

MANSER, COOK OFF BALLOT

THE WEATHER
Rain, probably this evening and continuing tonight and Saturday; slightly warmer tonight, colder Saturday. Moderate to fresh southwesterly winds.

BOSTON AMERICAN
EVENING
NEW ENGLAND'S GREATEST EVENING NEWSPAPER
The only Boston evening newspaper with direct news services—from Associated Press and International News Service

VOL. XXXIV—NO. 182 FRIDAY, OCTOBER 22, 1937 PRICE 2 CENTS ZONE PRICE 3 CENTS

7 SPORTS STOCKS CLOSING PRICES

At Last! Garbo Talks!

Denies Marriage Plans

Stokowski's Friend She Admits, But They'll Not Wed

Special to the Boston Evening American

HOLLYWOOD, Cal., Oct. 22—Rumors of a near-future marriage of Greta Garbo and Leopold Stokowski, famed symphony leader, were declared "absurd" today by no less than Garbo herself in granting her first interview.

The scoop that Boston fans exclusively for the Boston Evening American was obtained in a dressing room of the actress' studio here.

MAKES DENIAL

"Such rumors are absurd," the Swedish actress said. "I will not deny that Mr. Stokowski and I are good friends. But as for marriage to him—no, that is out of the question.

"I want to be gracious, but I'm not going to answer any questions about my friendship with Mr. Usher (George Usher, the director) or any one else, either."

Miss Garbo was found at the gateway of the estate of George

Continued on Page 5, Column 4

Greta Garbo, the imperturbable, Sphinx-like "silent woman" of Hollywood, today broke her long standing and famous silence and avoidance of newspaper interviewers, when she opened her lips to deny for the Boston American recent rumors she might become the bride of Orchestra Leader Leopold Stokowski. The famed screen star, pictured above, called the reports absurd.

Wally a Hit With Hitler

Fuehrer Shows Great Cordiality on Visit

BERCHTESGADEN, Germany, Oct. 22 (AP)—Chancellor Hitler and the Duchess of Windsor apparently became fast friends today during the dural couple's two-hour visit to Der Fuehrer's mountain home.

When the Windsors departed, Hitler held both the duchess' hands in his for a long time. Farewells were particularly cordial.

Hitler's personal attention to the crowd-hill, with his arm extended until his distinguished guests were safely ensconced in their car, created a diplomatic sensation.

The Duke of Windsor and Hitler had a 45-minute conference that preceded the luncheon. Afterward, the Fuehrer showed the guests around the garden.

Hull Demands World Peace

TORONTO, Canada, Oct. 22 (AP)—Cordell Hull, American Secretary of State, summoned the outraged conscience of mankind today to act in moral forces designed to restore world peace.

An address at Toronto University, Hull thundered against "anti-national lawlessness" generally but did not refer specifically to the conflicts in China and Spain to which his remarks obviously were intended to apply.

"There is a grim paradox," he asserted, "in the trends which

Continued on Page 8, Column 1

Hugh Johnson's Column In American Next Week

NEW YORK, Oct. 22—General citizens to clarify their opinions on current events, Hugh S. Johnson, former NRA Administrator, will write a daily column for exclusive publication in this and 50 other newspapers, starting next Monday for the Boston Evening American.

General Johnson will take his partisan standpoint, but will explain the views of a citizen on current affairs affecting the country.

Because of his wide experience as a soldier, lawyer, a manufacturer, a government official and a writer with a vivid style, as well as being a man of independence and courage, there will be special interest in what he has to say.

Gen. Johnson's daily column is expected to attract not only wide attention but to have considerable influence in helping New England

Political Advertisement

"WHERE TO FIND IT"
Merchandise and Service. Turn to the Classified Page.

WAAB TONIGHT 7:45
DISTRICT ATTORNEY
FOLEY
CONSPIRATORS IN PANIC!

GOLD COAST
A BLEND OF STRAIGHT WHISKIES
90 PROOF $1.25 PINT
S.S.PIERCE CO.
and S.S.P. CERTIFIED RETAILERS

2 Die in Sewer Torrent

WINNERS IN SWEEP

2 in Boston Draw Race Favorites

Winners!

STARTERS

"Sure Winner," Hyakins (old brannon), 18 Magnolia square, Dorchester.—Miss Winslow.

"Connie," Mrs. D. V. Kelley, 76 West Cedar street, Boston.—Fox Star.

"All the Family," James F. Splaine, 744 Summer street, Somerville.—Solar Bear.

"Gem," John H. Matteson, 5 Winthrop avenue, Marblehead.—Archduke Second.

"Gale," of York Harbor, Me.—Night Lap.

Gustavo Gianfranco, Cottage street, East Boston.—Epigram.

Alfred T. Cicone, Charles street, Providence, Idaho.—

Howard Shuman, Pleasant street, Fairhaven.—Tapagent.

"Toots," Mrs. Sadie M. King, of 15 Bowdoin street, Boston.—Maranta.

Clem L. Stafford, Lake street, Webster.—Harard.

(List of winners on non-starting horses, Page 7.)

New Englanders loosed in the warmth of Fortune's favor today with the first drawing of tickets in the $8,000,000 Irish Hospital Sweepstakes in Dublin.

Three residents of Greater Boston were drawn outstanding favorites as Lady Luck eyed the die for the Comerford race for which 37 probable starters were named. It will be run next Wednesday at New market, England.

Leading Fortune's Children here was Gustavo Gianfranco of Cottage street, East Boston, who drew the topheavy favorite, Epigram.

OUT OF WORK 3 MONTHS

Unemployed for three months, Gianfranco, a native and father of four growing children, was out looking for work when news of his

Continued on Page 2, Column 3

Ghandi, Ill, Starts 'Daily Talk Fasts'

BOMBAY, India, Oct. 22 (AP)—Mohandas K. Ghandi, 68, and ailing, started "daily talk fasts" to day to save his health.

He is so weak the slightest conversation tires him, so he decided on periods of silence, lasting many hours each day, and also appealed to politicians to refrain from bothering him with interviews.

2 Workmen Lose Lives In Sewer

Trapped in a raging torrent of water that roared from a valve they opened in a sewer at Sumner and Second streets, Chelsea, two Metropolitan District Commission workmen were swept to their deaths today.

The victims were

Walter Slatz, 41, of Lincoln street, Roxbury.

Arthur J. Peterson, 50, of Mt. Pleasant avenue, Roxbury.

A third workman, Michael Mac

[illegible] of America, [illegible] Hospital, suffering [illegible] to save the trapped men and [illegible] Michael Bruno [illegible] of the gang.

Slatz was employed by Charles [illegible] Hospital suffering [illegible] and was working [illegible] when he was [illegible] water to take up into the [illegible] the sewer.

Peterson, a [illegible] Hospital, [illegible] the sewer by [illegible] Bruno [illegible] Peterson [illegible] a [illegible] ladder [illegible] sewer [illegible] Slatz [illegible] water [illegible] sewer [illegible] Peterson [illegible] Bruno [illegible] Slatz [illegible] Peterson [illegible] Bruno [illegible] Slatz [illegible] Peterson [illegible] Bruno [illegible] Slatz

Tobin Encouraged By Home Owners

Nichols Claims Record—Curley Hailed In Charlestown—Foley Lashes At Rivals

Hundreds of small home owners have pledged him their support in his battle for election as mayor, School Committeeman Maurice J. Tobin declared today at a meeting of supporters in his Oliver street campaign headquarters.

His goal to attain economy in the administration of the municipal government, if elected, has made a favorable impression upon small salaried taxpayers, they say, as political workers report wide opposition to the present monthly payment of taxes by municipal employees for the purpose of meeting the extravagances of those who now indict their economies, he said.

CLAIMS RECORD

Former Mayor Malcolm E. Nichols stated last night that he does not have ever held a public office or should not even mention the record of his administration in the matter of building new parkways, streets, sewers and the like, as he was responsible for the construction of many of the projects now in progress.

"During my four years as mayor, he said, "I built 123 new streets, reconstructed 116 others, and resurfaced 240 thoroughfares. And while I was doing this, I was also steadily reducing the tax rate."

Former Governor James M. Curley, speaking in Charlestown last night, told Yankee supporters to shut down their cash registers and "get out and work" for the election of Tobin and Nichols.

Charles Langone, Boston Hall of Fame sculptor, who is head of a citizens committee of a dozen clubs and fraternal groups, also spoke.

TELLS OF PLANS

He commended Tobin for presenting his plans for reducing the tax rate and W. P. A. workers in the municipal service, for the unemployed plans for a drive to bring new industry to Boston with a view to giving further avenues of employment for jobless men and women of this city.

Tobin, in his address, charged that former Governor James M. Curley, former Mayor Malcolm E. Nichols and Boston Traction Co. executives were "conspiring" to control the municipal government.

"The means employed to promote this conspiracy are that each conspirator will announce a different platform intended to attract and deceive a different group of voters," Foley said.

MAKES CHARGE

Foley charged that public statements of Nichols and Curley indicate that, if elected, he will delegate his powers as mayor to an executive secretary and confine his personal activities to social matters.

He criticized Tobin for voting against open meetings of the school committee and charged that it was he who presented the motion to arrange "out of town meetings" permanent appointments as teachers. Tobin, he charged, acted for the former Governor Curley to appoint him as police commissioner of Boston.

"Mr. Tobin," he demanded, "rip off your mask of hypocrisy and tell the voters of Boston that you are surrounded by Curley men. Tell them of Arthur Reilly, whom Curley has always selected for his undercover work, Michael J. Ward, his former secretary, and John Hines, another former secretary."

Attorney Foley made a total of $28 tax bills during his term in office, he said, and declared that the figure is left to student of tax rate in effect when he left office.

Curley, Nichols Lead in Day's Straw Vote

Ex-Governor Gets 4160 More Ballots; Gains Made by Others

By FRANK K. REILLY

Former Governor James M. Curley and former Mayor Malcolm E. Nichols were leaders today in the daily tabulation of votes in the Boston Evening American and Boston Sunday Advertiser mayoralty straw ballot poll.

Curley received 4160 votes today bringing his total since the beginning of the poll to 20,845.

Nichols was credited with 911 votes today making his total in the tabulation 7784.

Former Representative Alfred Santosuosso received 307 votes today, present committeeman Tobin, and Democratic Attorney William J. Foley, 191. Charles L. Mauser, 142, Malcolm E. Brett, 10 and Alonzo B. Cook, 7.

Today's count increased June, bringing the total number of ballots cast since the beginning of the poll to 39,103.

Total votes for each candidate to date:

James M. Curley	20,845
William J. Foley	12,443
Maurice J. Tobin	8,749
Malcolm E. Nichols	7,784
Alfred Santosuosso	4,879
Carleton L. Brett	784
Charles L. Mauser	742
Alonzo B. Cook	101

Candidates Curley and Nichols received a doubled vote in Ward 22 and another very strong vote in all of the city. The bulk of the subscription votes for Curley came from Boston and Nichols' votes from Boston and Jamaica Plain.

Tobin votes were largely from Roxbury and Hyde Park.

Foley's votes were from Ward 22, Boston Proper, Back Bay, West Roxbury and Hyde Park.

Many of Boston Proper and Back Bay Americans and Boston Sunday Advertisers are urged to participate in the mayoralty straw vote. Those who have not already mailed their ballots are urged to do so today.

King Prorogues Parliament

LONDON, Oct. 22 (AP)—King George V, ending the session with a speech pardoning 1,000 persons, prorogued Parliament at the House of Lords today.

Wearing his robes and crown, the monarch, standing between the Lord Chancellor and Black Rod, read the speech from the throne.

Today's session was largely formal. Parliament will reassemble November 9.

Sinclair Post To Install Heads

Officers of William F. Sinclair Post 250 American Legion, will be installed Thursday at 8 p.m. Dorchester.

Membership of the post consists of employees in the city of Boston and the county of Suffolk.

Detailed to install Commander William McGee, Senior Vice-Commander Joseph Keleher and Junior Vice-Commander Richard Vincent.

N. E. Group Names Eager Chairman

WASHINGTON, Oct. 22 (AP)—New England delegates to the national convention of the American Legion appointed today Everett Jordan, P. Eager of New Hampshire as chairman of the resolutions committee.

Curley in Crush at Rally

Here's ex-Governor James M. Curley, forced to use his years of campaign strategy to save himself from the plaudits and crush of the throng at City Square, Charlestown, rally. Behind the ex-Governor is "Joe" Langone, who—in the picture—seems open-mouthed at the tremendous reception given Curley.

2 Women 'Ghosts' In Votes Fraud

Control Seven Ballots by Being Listed In Three Separate Places Each

Two women "ghosts," with a potential voting strength of seven, were "smoked out" today as authorities pushed the police listing scandal inquiry into Ward 22 in the populous Allston-Brighton area.

Each of the feminine "ghosts" was found voting at three and more separate addresses, officials reported.

With this new development, a third woman became a central figure in the city-wide probe. Reports were completing late preliminary skirmishing with the "ghostvoting" of the two Ward 22 wards.

Meanwhile, with the man already in custody, and other arrests threatened, the drive to unseat the "master mind" of the fraudulent listing of the registrations was moved swiftly towards a climax.

MURPHY ARRAIGNED

Police Commissioner Joseph F. Timilty confidently predicted that the conspiracy would be completely smashed by tomorrow.

Murphy, 35, of Lawrence street, Dorchester, a former election inspector, was held in $10,000 bail for hearing Tuesday when sentences of from two to five years in state prison are expected to be imposed.

In the course of sifting and checking of the 1,000 names on the illegally listed cards, the police say, the process of elimination has begun.

OTHER ARRESTS COMING

As the investigation moved rapidly across the city, it was learned:

That handwriting experts found a close resemblance between the writing of two other men and the writing on the cards.

That the arrest of the payroll clerk in the case of three additional "ghosts" was imminent.

The sudden arrest of the suspect, who was taken into custody at his home in Dorchester, was the culmination of a series of events which began with the discovery of the fraud by Democratic City Committee officials.

Murphy was arrested after he had been identified by a number of persons as the man who had registered them at the polls.

THREE ADDRESSES EACH

The two multi-voted women were arrested after a check and a preliminary survey of the situation, with not manned to find the three separate addresses.

In each instance, the trouble appeared to be the same. The same handwriting and basic information were found in the listings at the three addresses and at two additional supposed addresses.

Investigators came after a battery of experts had found almost handwriting on 18 separate listing cards.

Hundreds of signatures were be studied today by the experts, who include Jo Osborn, of New York, star witness against Bruno Richard Hauptmann in the Lindbergh kidnap-murder. George Hunt, Boston police department expert, and Miss Elizabeth Mc-Carthy of the district attorney's office.

The arrest of Murphy was recorded as the first major development in the investigation. In Charlestown, where the first fraudulent cards were uncovered, Democratic leaders were expected to be present at any person being found guilty of will face a sentence of a year in the House of Correction and a $1,000 fine.

121 IN DORCHESTER

Dorchester, where 121 of the fraudulent cards were found, was the scene of the greatest activity of the day. Police were keeping a close watch on the activities of the Democratic City Committee headquarters in that district.

Meanwhile, the investigation was expected to start at any moment in Ward 21, where 1,000 names were listed.

WAR ON TRAITORS

Rid Air of 'Gore,' Warns Payne

WASHINGTON, Oct. 22 (AP)—Asserting radio stations should be prevented from presenting children's programs which "glorify the life and acts of the gangster," Chairman Payne of the Federal Communications Commission said today.

"I have had many complaints condemning them. I had a man in here the other day who said Mrs. child had a nightmare thinking he was being kidnaped and tortured after he had listened to one of those programs.

"I think we will be able to eliminate this deadly form of a children's program."

Soviet Dooms 3 More as Traitors

MOSCOW, Oct. 22 (AP)—Three officials of the Transport section of the Communist party were executed as traitors today, it was announced by the official Soviet news agency Tass.

They were Aksai Jarnowitt, director of the Moscow-Kazan railroad, executed by the state political department, and Nikolai Rudzutak, former commissar of communications, and Vice-Premier Jan Rudzutak, executed by a military court.

Boston Mayoralty Straw Vote Ballot

BOSTON EVENING AMERICAN—SUNDAY ADVERTISER

Carleton L. Brett, S. J.	☐	Charles L. Mauser, R.	☐
Alonzo B. Cook, R.	☐	Malcolm E. Nichols, R.	☐
James M. Curley, D.	☐	Alfred Santosuosso, D.	☐
William J. Foley, D.	☐	Maurice J. Tobin, D.	☐

Letters after names of candidates indicate political affiliations. D indicates Democrats, R indicates Republicans, S. J. Social Justice.

(Mark your choice with an X and mail to the MAYORALTY STRAW BALLOT EDITOR, Boston Evening American, 3 Winthrop Square, Boston, Mass.

90 More Refute Signing Cook Nomination Papers

Alonzo B. Cook mayoralty candidate and former state auditor, named Charles L. Mauser in Suffolk, announced from the ballot after 90 more persons today denied they had signed Cook nomination papers filed with Secretary of State Frederick W. Cook. Had they had signed Cook's nomination papers raising the total to 356.

The law requires 200 registered signatures to remove a candidate's name from the municipal ballot.

At the same time District Attorney William J. Foley notified Police Superintendent Edward W. Fallon to pick up James Boyd of Pelham street, south End, for questioning in connection with his investigation into alleged fraudulent signatures on Cook's nomination papers.

The district attorney also declared he was seeking action as a witness in connection with the Cook papers Miss Irma Adelaide Roth, a notary public whose last address was Massachusetts avenue, Back Bay.

Already 315 persons testified this week before the Ballot Law Commission that they did not sign Mauser's nomination necessary papers.

FAILS TO APPEAR

Mauser was scheduled to appear before the commission at 11:30 a. m. and press for another action against Democratic candidates Malcolm E. Nichols and Maurice J. Tobin but failed to arrive.

After waiting for a half hour, the commission went into executive session and it was expected that Mauser's complaint would be dismissed.

Official finding on the Mauser and Cook cases was expected late today or tomorrow morning.

Mauser's request for a temporary order restraining the commission from ruling his name off the ballot was denied today by Judge Harold P. Williams of Superior Court. Counsel for Mauser had filed a bill in equity earlier this week.

DRAWING TOMORROW

According to law the ballots must go to the printers nine days before election date, November 2. Since the commission does not meet Sunday, tomorrow is the last day for hearing protests on signatures.

And tomorrow candidates must meet at City Hall and draw for their positions on the ballot at 11 a. m.

The charges against Mauser and Cook were brought by Timothy W. Murphy, campaign manager for Nichols.

Mauser, who has charged that the commission has denied him his constitutional rights, revealed that he has in his possession photostatic copies of Tobin nomination papers allegedly showing that one signature was that of a man who had died 2½ years before the nomination papers were circulated.

The deceased is William J. Mc-Gee, 65, of Milton, a Democrat who died August 6, according to Mauser.

It was promised at the district attorney's office today that the report Martin L. Quinn, retired south End fuel dealer, had signed the mass named yesterday in sworn entitlement to nomination papers for Cook, would be added to the grand jury's investigation into alleged fraudulent signatures on the nomination papers of Cook and 16 others.

Postmen All Set For Biggest Job

SAN FRANCISCO, Oct. 22 (AP)—The postmen got their stations in readiness today for the biggest single mail delivery in the history of the United States.

Special persons in the United States, Alaska and Hawaii, they hoped, would have filled an during a two-day period beginning November 1.

MORSE'S BASEMENT

Follow the Crowds to Morse's

MEN!

ANOTHER OF THOSE BIG VALUE EVENTS that thrifty men from all over New England wait for! Top-notch quality in suits and topcoats for men and young men—odd lots and broken sizes of higher-priced clothing—SEE them NOW—BUY NOW and SAVE!

SUITS—TOPCOATS

THE FACTS!

THE QUALITY—Every garment offered in this sale regularly sold at a much higher price—every one a true money saving value.

THE FABRICS—All wool worsteds, woven in some of the country's finest mills—cheviots, tweeds, and cassimeres.

THE MODELS—Suits—single and double breasted—sport and plain backs—patch pockets or flap pockets. Topcoats—balmacaan, raglans, box shoulders, some chesterfields, half belted backs and plain backs.

THE SIZES—Not all sizes in every style and pattern but sizes for all in the lot in both suits and topcoats.

OUR POLICY—All sales for cash bring you big money saving value because we can mark the goods lower on this basis.

Alterations at Cost

Just 652 at

$16.75

Big selections of the season's most popular colors—browns, blues, grays, tans—in dark and light effects.

Conservative styles for business men—youthful college styles—everyday styles for young men.

Checks, plaids, tweeds, herringbone effects, stripes!

Leopold Morse Co.

ADAMS SQ. ONLY ADAMS SQ. ONLY

JORDAN MARSH COMPANY

Sale for

BUSINESS WOMEN
COLLEGE GIRLS
HOUSEWIVES

Blouses

All silk satins—rayon satins
crepes—spun rayon challis

$1.39 $1.89

Regularly $2.00 Regularly $2.95

- Every style new this Fall
- Many colorful prints
- Sizes 14 to 40 in the group
- Not every color in every style
- Come early for greatest satisfaction

BLOUSETTES—STREET FLOOR—MAIN STORE

Mail or phone orders filled—call HUBbard 2700 until 10 P. M.

JORDAN MARSH COMPANY

You'd expect to pay $1.00 for each pair. Instead you save 31c on every pair

A SALE that's a

Flurry of Fabrics

Imported double woven fabrics

Hand sewn and washable as wispy hankies

Many styles—some with leather trim.

69c

Complete size range Black, brown, beige, grey, green, wine, white in one style or another.

Sorry, no mail or phone orders filled

GLOVES—STREET FLOOR MAIN STORE

Widow of Slain Man Flays Rival

Says Miss Drennan's Story of Tragedy Not the Truth

(Editor's Note—In the following article Mrs. Myra Reeves, widow of Paul Reeves, defends his character and reveals the cause of her bitterness against Margaret Drennan, on trial for his murder.)

By MYRA REEVES
As Told to Dorothy Kilgallen

NEW BRUNSWICK, N. J., Oct. 22 (INS)—As I watch the trial of pretty Margaret Drennan every day I see little flashes of my husband and how much I loved him.

That's why I keep sitting on the stand. I can't help it. I loved my husband. He was a swell fellow. Every time Margaret Drennan would see me on the stand she knew I was a brute and a murderer. I could feel it screaming. I wanted to rush up and shake her and maybe choke that lovely throat and face.

He was kind and jovial. I used to kid him for his stoutness. I used his chauffeur as model for the way he ate. We were so happy—and we were just about beginning to live.

"SHE EQUALLY TO BLAME"

I don't know how he could have gotten mixed up with Margaret Drennan. He wasn't a woman chaser. He loved my home and his family. But I do know that if he hadn't met anything like Margaret Drennan he would have been as true to me as he was.

Why did she have to come to our home? Aren't those pictures of me and the children? That was home to Paul, and he was crazy about us. Pictures of me and the children were all about his office.

"Why don't you go home? Why do you stay here and torture yourself listening to this rotten testimony?"

I just said: "Have you ever been in love?"

When you've been married a man you can't forget him in a day.

'DIDN'T TELL TRUTH

I sat in the courtroom every day during the trial because I had to hear the truth. I wanted to know what really happened between my husband and Margaret Drennan.

Well, I didn't find out. She didn't tell the truth on the stand, and she knows it in her heart. She lied. That's why yesterday I met my pity for myself and pleaded with her from the witness stand. I couldn't keep quiet any longer and I begged her to tell the truth for the sake of my children.

What am I going to tell them when they grow up? What is she going to tell her child, I wonder?

No one can imagine what these last few days have been for me. I haven't slept. I know I may be able. I can't eat. I can't talk to people without crying.

I keep seeing my husband's face in front of me and I keep wanting to tell him:

"Paul, I love you. I believe in you. I don't believe the terrible things they say about you."

'SHOULD BE PUNISHED'

Then I look at that girl and she's alive and breathing and I think of her as the Hagelburg in Austria.

Sobbing convulsively, Mrs. Myra Reeves is pictured outside New Brunswick, N. J., court after she called on Margaret Drennan to tell the truth.

Margaret Drennan, photographed during court recess in her trial at New Brunswick a few minutes before she says Mrs. John Houlroyd, mother of Mrs. Reeves, ran and shout: "She killed the father of my daughter's two children."

Love's Woe Comes to 2 Women

'Absurd,' Garbo Says of Love Rumors

Screen Star Ends Her Silence, Stokowski 'Just Good Friend'

Continued from First Page

Quiet, her director with whom name that of the mysterious beauty also often has been romantically linked.

She was asked concerning the reports that she and the symphony leader will wed after Mrs. Stokowski, now in Nevada, obtains a divorce.

BREAKS LONG SILENCE

Garbo raised the world's most famous scowl. Quite obviously Greta broke her long silence. Not only did she talk, but she giggled like a bashful schoolgirl. Her long term contract was up, but she was uncertain as to whether it would be renewed.

Garbo arrived in New York last night, announcing she had landed her contract with Metro-Goldwyn-Mayer at Culver City, Calif., permanently this time, she said.

Dressed conservatively, the tall, rose with a blue silk, severely tailored suit, a beautiful fur-trimmed gray coat, a small gray hat and a pair of gray gloves, Garbo was met at the pier by a group of newspaper men and photographers.

"Yes, I am glad to be back," she said, answering questions asked in a low, throaty voice. "I have been in Sweden for a visit with my family. I am glad to be back in America. I am very glad to be back in New York. I am very glad to be back in Hollywood. I am very glad to be back in Culver City. I am very glad to be back in California. I am very glad to be back in the United States. I am very glad to be back in the world. I am very glad to be back in the universe. I am very glad to be back in the cosmos. I am very glad to be back in the galaxy. I am very glad to be back in the solar system. I am very glad to be back in the earth

Saturday's Trump Cards!

Shepard

Where You ALWAYS Shop With Confidence

Fleece or Tweed Sports Coats

A 14-20 B 14-20

Priced To Score A Grand Slam in This Sale!

$10 3-pay plan

Slim-belted models . . . pants back or boxy swaggers . . . in misses' or women's sizes. Rich shades of Wine, Green, Brown, Rust, Gray. Warmly interlined.

COAT SHOP—FIFTH FLOOR

"Shuffle Your Own" Sweaters 'n' Skirts!

Special!

1.97 each

- Zephyr Sweaters, crew, boat, square, collared or tie necklines, 34-40. White, Pastels, High and Dark Shades.
- Flannel Skirts in solid colors or bright plaids. Gored, Flared, Straight-lined, or Kick-pleated. 26-34.

SPORTSWEAR SHOP THIRD FLOOR

SALE! Girls' Furred Coats With Muff To Match!

All These Winning Points For Only

9.88 3-pay plan

- French Beaver-Dyed Coney Trim!
- Zippered Fabric Muffs, smartly Fur Trimmed!
- Suede Cloths or Soft Fleeces!
- Princess Styles, warmly interlined!
- Blue, Green, Brown, Rust, Wine!
- Girls' Sizes; 7 to 12!

GIRLS' SHOP—SIXTH FLOOR

Soviet Blocking Of Spain Troop Move Feared

Gijon Fall Hastens Harmony Among Europe Powers

LONDON, Oct. 22 (AP)—The Spanish neutrality sub-committee reassembling to enact plans for ridding warring Spain of foreign troops, was confronted today by the strong possibility that Soviet Russia would disagree and throw Europe into another diplomatic stalemate.

Despite this threat, the weary diplomats stationed in London as representatives of the principal European powers headed for the day's meeting in an atmosphere more optimistic than any since the Spanish war broke out 15 months ago.

Three factors prompted cautious harmony among the nine powers represented with the possible exception of Russia in the session:

1—**British Prime Minister Neville Chamberlain's virtual assurance that Britain was determined not to go to war.**

2—**Chamberlain's statement that he had received assurances that Italy had no territorial designs on Spain, including the Balearic Islands in the western Mediterranean.**

3—**The fact that the Spanish insurgents—aided by Italian and German intervention—had captured Gijon, center of the Valencia republican government's last resistance in the Spanish north west. The fall of Gijon will release thousands of insurgent troops for possibly a conclusive drive against the Valencia armies.**

[illegible] Chamberlain [illegible] Italy [illegible] Spain [illegible] Balearic [illegible] Mediterranean [illegible] Gijon [illegible] Valencia [illegible] Spanish [illegible] Gijon [illegible] troops [illegible] drive [illegible] armies [

Peace at Home Vital to Business

Continued from First Page

that they, warrantedly or unwarrantedly, attribute their cautious, hugging-the-shore attitude to apprehension over what may develop at Washington.

PRESIDENT ROOSEVELT declared the other day:

"America hates war. America hopes for peace. Therefore, America actively engages in the search for peace."

The one thing, the only thing needful for abolishing retrenchment and retrogression in this country is the abandoning of anti-business activities by Washington, accompanied by constructive reciprocity on the part of industry.

Why not engage in the search for peace right here in the United States?

Peace at home is even more vital to the good of America and Americans than peace abroad.

Unfortunately, President Roosevelt has not indicated any intention of ceasing to enact legislation disturbing to industry, investment, employment. He has summoned Congress to meet next month in special session largely for the purpose of writing on the statute books laws unpalatable to those shouldering the responsibility of filling pay envelopes.

If ever the nation needed a "breathing spell," a truce, between those administrating the affairs of government and those administrating the business affairs of the country, it is NOW.

SOMETHING very significant happened this week in Wall Street. When securities were plunging headlong towards panic prices, concerted efforts appeared to stem the debacle. Within an hour or two such support was forthcoming that the violent downswing was checked and calm was substituted for calamitous happenings.

THIS DEMONSTRATION SHOULD BE ACCEPTED AS CONVINCING TESTIMONY THAT MOST RESPONSIBLE MEN OF FINANCIAL AND BUSINESS AFFAIRS ARE NOT, AS SOMETIMES CHARGED, EAGER TO "PUT ROOSEVELT IN A HOLE," BUT THAT THEY GRASP THE VITAL NECESSITY FOR EXERTING THEMSELVES TO AVERT ANOTHER FINANCIAL AND ECONOMIC HOLOCAUST.

Will Franklin D. Roosevelt reciprocate by exerting himself to bring about "peace," peace between the government and those upon whom the government depends and must depend for the wherewithal to meet its colossal expenditures?

There is absolutely no occasion whatsoever for America plunging into another spasm of depression, disaster, unemployment. The collapse which came in 1929 was inevitable, inescapable.

Another similar collapse now would be criminal. There is no over-expansion of credit, no fantastically excessive rates for money, no unconscionable speculation, no excess of production, no ridiculous quotations for securities.

Rather, America possesses almost every ingredient entering into the making of sound prosperity.

All that is necessary to allay hysteria and to send the nation forward and upwards is the establishment of "peace."

The olive branch has been held out by industry, by business. WILL President Roosevelt respond?

Roosevelt Regime 'Worst In History,' Says Bridges

Senator Henry Cabot Lodge, Jr., and senator H. Styles Bridges of New Hampshire paired tongue lashes condemning the present administration in Washington as one of the worst in the nation's history.

They spoke at a luncheon sponsored by the finance committee of the State Republican party. It was attended by 1000 members of the party, including some of the Boston Chamber of Commerce.

Senator Lodge charged that the present high cost of living in the country is due entirely to the failure of the Democratic parties and congress in Washington.

"Unemployment relief doesn't get down to the poor people who really need it," he said. "Social security taxes, taken out of the working man's salary, are too high, compared to what is paid back out of them.

CRUSHING INDUSTRY

"Taxes on property and business are so high that it is impossible for industry to redeem itself. The G. O. P. has had its faults, but its record has been intelligent and patriotic. The only way America can redeem itself is through the instrumentality of the Republican party.

"There are 12,000,000 of us."

Senator Bridges at his wittiest was more bitter than Senator Lodge.

"This government is the greatest spending machine in history," he charged. "The trouble has been that the Republicans have been following a negative policy. Roosevelt, for example, demanded a neutrality program at the last session of Congress. He got one.

UNSOUND FOREIGN POLICY

"He got one that automatically allies this country with the stronger, the aggressor nation. We can sell only to the countries that can pay us, that can come to our shores for the material it wants to buy. So we must help Italy against Ethiopia, Japan against China.

"That program has never been used because Roosevelt has been afraid to. It is unworkable. We need a sound foreign policy, and we are not going to get it this way or by turning interest to it to cover up affairs like the Hugo Black matter.

"For the first time in 4 years we will have an unfavorable trade balance. I'm against reciprocity. Tariff in the past has been a political football, but we will get nowhere this way.

"We should make it illegal to admit entry to commodities produced in the United States under the average American cost.

WORST ELEMENTS

"The climax of the court issue was appointing Black as justice. Roosevelt did that solely to get revenge against the enemies who fought his court measure earlier. Roosevelt and Black represent the worst elements of government.

"They are not liberals."

They and subsequent speakers held out hope for the future of the Republican party by offering "a sane and progressive" policy to America.

J. Weis Farley, who presided at the meeting, admitted that the party leaders had been tried and found wanting.

Prominent men and women at the luncheon included Senator Samuel P. Wragg, Representative Christian Herter, Congressmen Robert Luce, Richard B. Wigglesworth, Edith Nourse Rogers, Charles L. Gifford and Katherine Parker, Chairman Sinclair Weeks, State Treasurer William E. Hurley, Speaker of the House Horace T. Cahill, Mr. and Mrs. Frederic W. Cook, George Tarbell, Walter Channing, Mr. and Mrs. Robert W. Lovett, Ripley L. Dana, Mr. and Mrs. Samuel Hoar, Mrs. Addison B. Green, Pete Holmes, Raymond Cox, Arthur Perry and Frank G. Allen.

Sears OPEN FRIDAY AND SATURDAY UNTIL 9:30 P. M. Plenty of FREE PARKING

Sears THRILLER Days!

Here's the Most Amazing Value Ever Offered in a Long Time

This Beautiful 3-Pc. LIVING ROOM SUITE

$119.88

Usually Sells for $149.50

$10 DOWN—$9 MONTHLY SMALL CARRYING CHARGE

A Selection of Occasional Pieces in Maple or Walnut Finish

- Nite Table
- Butterfly Table
- Radio Table
- Revolving Book Table
- Half round Table with Drawer
- Coffee Table

$3.98 and $4.98 Values

$2.88

Here's The Result of a Thrilling Purchase!

9x12 American Orientals

$59.95

Customary Selling Prices $79.00 to $108

$5 DOWN $6 Monthly Small Carrying Charge

Exquisite Oriental Reproductions

ASK ABOUT SEARS BUDGET PLAN

Heavy Wool Face AXMINSTER 9x12 RUGS

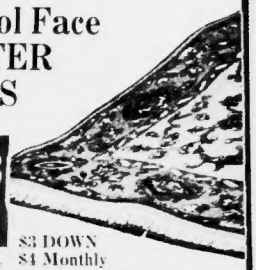

$22.88

$29.50 should be the price

$3 DOWN $4 Monthly Small Carrying Charge

Choice of Some of the Finest Chinese and Hooked Rug Patterns We Could Produce

WAFFLE TOP 9x12 or 8.3x10.6 Rug Cushion $4.80

$10 Trade-In ALLOWANCE

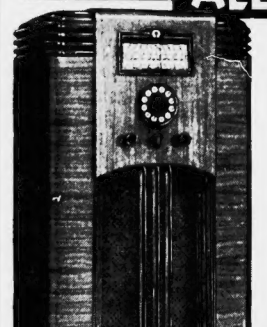

On New 1938 All Wave 8 Tube

Silvertone RADIO

Provision For Playing Records

Regular Price $59.88

Trade-in Allowance 10.00

$49.88 And Old Radio

Sells Elsewhere $69.95

Small Carrying Charge

- New 1938 Superheterodyne Circuit
- Push-O-Matic Tuning
- Automatic Acoustic Stabilizer
- Electronic Tuning Eye
- Foreign and American Stations by Name
- New Synchronized Tone Control
- 10-in. Concert Dynamic Speaker

Remember! This is a new 1938 Silvertone — not 1937, and the price is $49.88 — Not $69.95.

Here Is A Real Thrifty Value

$34.95 Air-O-Flame OIL HEATER

$27.88 Delivered Connected

$3 DOWN—$4 Monthly Small Carrying Charge

Walnut Porcelain Enamel Finish

Regular $19.95 Two Burner Circulating Oil Heater

Heats 2 to 3 Rooms

Delivered and Connected

$36.88

$4 DOWN $5 Monthly Small Carrying Charge

- Twin 7-inch Burners
- Chrome Steel Combustion Tubes
- Black Crackle Finish
- Large Water Pan
- Heavy Chromium Trim
- Individual Burner Control
- 3 Gallon Metal Tank
- Easily Installed to Your Flue

Buy Now and Save $10!

$3 Delivers

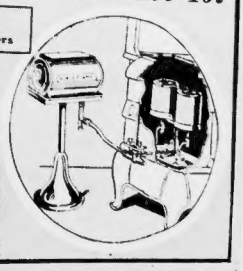

Reg. $22.95 Air-O-Flame Twin Range Oil Burner

- 6-inch Chrome Steel Burners
- Individual Burner Controls
- 3-Gallon Tank With Stand
- Enameled Burner Base
- Burns Range Oil

$12.88 DELIVERED

We Invite Purse by Point Comparison with Higher Priced Models Elsewhere.

SEARS, ROEBUCK AND CO.

BOSTON PARK DRIVE BROOKLINE AVE. FREE PARKING CAMBRIDGE 1815 MASS. AVE. NEAR PORTER SQ.

KEnmore 5310 TROwbridge 4010

* Also sold at these stores: MALDEN 200 Main St. QUINCY 1582 Hancock St. HAVERHILL 510 Moody St. LYNN 415 Main St. MALDEN 867 Washington St. NORWOOD

Jim Roosevelt's Job Seen First In Shakeup

Will Be 'Clearing House' for Deal Agencies

WASHINGTON, Oct. 22 (AP)—James Roosevelt's designation as a coordinator for independent federal agencies was viewed by some observers today as a preliminary step in the President's suggested government reorganization program.

The Chief Executive asked Congress, among other proposed revisions, to increase his White House staff to six administrative assistants and contact men. The House voted its approval last summer, and the Senate probably will consider the recommendations at the special session.

James Roosevelt, one of three White House secretaries, emphasized that it was purely the executive work of all the boards, commissions and bureaus involved that his father wished coordinated.

The slim, blue-eyed son sits beneath a desk in a room across the White House lobby from his father's office, referred to himself as a "clearing house." He emphasized the program was voluntary, and said its purpose was greater efficiency.

"The President thought it was a good idea," young Roosevelt said, "to set up some kind of a system whereby the agency heads would have access once a week to some one in the White House to tell what they had on their minds.

"The purpose of his new 'go-to' staff will be to coordinate different agencies' activities and give pertinent information to each on what the others are doing."

At 29—he will be 30 in about two months—James has put in five years as an investment banking executive and several months as head of a yeast corporation. He officially became a White House secretary last July 1.

Moral: Be on Time

LAMAR, Mo., Oct. 22 (AP)—Judge Thomas W. Martin told the jury to be on hand at 1:15 p. m. Juror Fred Fowler showed up at 1:16. Judge Martin fined him $1, a dollar for each minute he was late.

Owes Life To 'Miracle'

PETER SMITH

NEW YORK, Oct. 22—Smiling happy, freckled Peter Smith, 16, of the Bronx, is living evidence of a "miracle." When Peter was an hour old through a hospital mistake he was infected with streptococcus hemolyticus and third degree burns.

His case was so serious the doctors gave him up. But a nurse, with a mother's love, for 72 hours the babe was wet and unwearied. Credit for this appointment goes to Mother Cabrini, which had been named by a nurse on the apparently doomed child. Peter is now waiting for the first birthday.

Miracles will be received by Roman Catholic authorities, Mother Cabrini.

Boy, 8, Missing

Boston police were asked today to find James Norris, 8, of Mount Pleasant street, Dorchester, who left his home at 6 p. m. last night by his guardian, Miss Mary A. Kelly.

President Plans No Increase in U. S. Relief

Roosevelt Expresses Confidence Budget Will Be Balanced

WASHINGTON, Oct. 22 (INS)—President Roosevelt intends to stay within the $5,000,000,000 appropriated for federal relief during the current fiscal year, he declared today.

No deficiency relief appropriation will be asked of Congress for 1937-38, he said.

Mr. Roosevelt expressed confidence at his press conference today that the 1938-39 budget could be balanced, despite disappointing revenue estimates for the current year.

STUDY TAX PROBLEM

A report expected to might be getting reports from various departmental heads which could be incorporated into a business outlook statement. Mr. Roosevelt replied he did not have that in mind and the fiscal publication of the regular departmental reports was sufficient to inform the country.

The executive tax situation is now under study by the Treasury Department, the President said, and he added that Treasury experts will be able to go before congressional committees during the November special session with recommendations.

CALLS CONFERENCE

The President personally questioned about the tax situation, distributed profits tax and the undistributed profits tax and the capital gains tax, saying the Treasury was studying them carefully and would report.

A final decision on a new tax setup has not yet been reached, he said.

Before leaving Washington this morning for Hyde Park, Mr. Roosevelt said he planned to confer with Budget Director Bell, secretary of agriculture Wallace and secretary of Agriculture Wallace and secretary of Labor Perkins about the coming session of congress and the legislative program to be presented.

Youth Dies in Crash

HANCOCK, Oct. 22 (AP)—Walter Marquette, 18, of Pittsfield, was killed instantly when the car in which he was riding crashed into a tree.

RAYMOND'S

STUDENTS' *Fine Quality*

OVERCOATS

SIZES: 32 to 38

All heavy warm rugged coats Tailored especially for Students in the new snappy styles. All hard wearing fabrics in browns, grays and blue grays in good looking overplaids.

- Double Breasted
- Single Breasted
- Raglans and Balmacaans

BIG FELLERS' ROOM

$13.50 EACH

SECOND FLOOR

GIRLS' WINTER COATS

SPORT OR DRESSY COATS. NICELY LINED. WELL MADE. NOVELTY MATERIALS. ATTRACTIVE COLLARS. SOME WITH MUFFS TO MATCH.

NEW FALL COLORS.

SIZES: 7 to 14

$4.98 EACH

SECOND FLOOR

NATURAL RETAIL PRICE $5.98

GIRLS' SWEATERS

TWIN SETS

Sizes 8 to 14

Attractive slip-on sweater two color combinations with solid color coat sweater. Three styles. Novelty weave. New Fall colors.

$1.69 SET

Natural retail price $2.29

SLIP-ONS

Sizes 3 to 6

Novelty weave. Long sleeves. Two and three tone color combinations. Many styles and colors.

59c each

Natural retail price 89c

TURKEYS

TAKE THE SPOTLIGHT!

ESPECIALLY THESE FANCY, FRESH, PLUMP NORTHERN BIRDS - 8 TO 11 LB AVERAGE

BELL'S SEASONING FOR THE DRESSING TIN 9c

35c lb

FIRST NATIONAL STORES

EGGS HENFIELD BRAND ALL GUARANTEED 2 DOZ 55c

BACON SUGAR CURED SLICED - RINDLESS LB 39c

FLOUR Old Homestead PASTRY 24½ LB BAG 79c — FINAST BREAD 24½ LB BAG 89c

COFFEE KYBO 2 LB TINS 45c SPECIAL PRICE THIS WEEK — 2 1 LB BAGS 43c

Canned FRUIT SALE

FINAST PEACHES	SLICED OR HALVES	2 No 2½ TINS	31c
RICHMOND PEACHES	SLICED OR HALVES	2 No 2½ TINS	29c
PINEAPPLE	FINAST - SLICED or CRUSHED	2 No 2 TINS	33c
EVEREADY	FRUIT COCKTAIL	2 No 1 TINS	27c
EVEREADY	FRUIT COCKTAIL	No 2½ TIN	23c
FINAST PEARS	BARTLETT VARIETY	2 No 2½ TINS	37c
RICHMOND PEARS	A REAL VALUE	2 No 2 TINS	25c
PEACHES	GLORIETTA TREE-RIPENED No 2½ TIN	25c	2 No 1 TINS 29c
APRICOTS	WHOLE PEELED	2 No 1 TINS	27c
APRICOTS	WHOLE UNPEELED	2 No 2½ TINS	29c

LAMB LEGS — FANCY LIGHT TENDER MEAT LB 29c

LAMB FORES — BEST QUALITY - BONED, ROLLED IF DESIRED LB 19c

PORK LOINS — YOUR CHOICE - EITHER END - TO ROAST LB 29c

SHOULDERS — FRESH - A NICE PORK ROAST - LEAN LB 23c

LAMB CHOPS — BEST KIDNEY CUTS MEATY TENDER LB 35c

Fish Dept.

FRESH CAUGHT - DRESSED AS DESIRED

Haddock LB 7c

Cod Steak 2 LBS 15c

Oysters FOR STEWING PT 29c

PRICES EFFECTIVE IN BOSTON AND VICINITY

EVANGELINE EVAPORATED MILK

Over 100 uses in cooking - makes better sauces and icings

4 TALL TINS 27c

TOMATO JUICE	FINAST	3 10½ oz BOTS 25c — 2 20 oz TINS 19c
FINAST CATSUP		2 10½ oz BOTS 25c
PEANUT BUTTER	FINAST	1 LB JAR 29c — 1 LB JAR 15c
BURNETT'S VANILLA	EXTRACT	2 oz BOT 25c
UNDERWOOD'S	CLAM CHOWDER	3 10 oz TINS 25c — 33 oz TIN 21c
SUNSWEET PRUNES		2 LB PKG 17c
KOOL CIGARETTES		PKG 15c
DOUGHNUTS	PLAIN OR SUGARED	2 DOZ 29c

SALE OF CANNED PEAS

Standard	3 No 2 TINS 29c
Richmond	2 No 2 TINS 29c
Finast	2 No 2 TINS 33c
Yor Garden	2 No 2 TINS 33c

Shredded Wheat N. B. C.	2 PKGS 23c
Uneedas	3 PKGS 13c
Spry 1 LB TIN 59c	1 LB TIN 21c
Kippered Needs	3 TINS 13c
Finast Cookies	2 LBS 23c
Oleo CLOVERDALE	2 LB PRINTS 25c

McIntosh Week

McINTOSH APPLES

FANCY HAND-PICKED - NEW ENGLAND GROWN 6 LBS 25c

Spinach	NATIVE	3 LBS 10c
Apples	FANCY COOKING	6 LBS 19c
Tokay Grapes		3 LBS 19c
Celery	NATIVE	2 LGE BNCHS 19c
Cranberries	FANCY CAPE	LB 15c
Swt. Potatoes		10 LBS 19c
Squash	BLUE HUBBARD OR RED TURBAN	4 LBS 10c
Lettuce	CAL. ICEBERG	2 HDS 13c
Carrots	LARGE BUNCHES	2 BNCHS 9c

FIRST NATIONAL STORES

Two in Boston Draw Sweep Favorites

Dorchester Baby, East Boston Man May Win $150,000

Continued from First Page

astounding luck reached his modest three-room apartment. He had but 15 cents in his pocket.

His wife, Josephine, heard it, as did the children.

Almost overcome, she and tearfully, that she and her husband would put the money in the bank, pay back bills and see that the children are educated.

They are Peter H. Mario, 41, who immediately stayed for long lollypop; Alberta, 8, and Michaelena, 7. An immediate search was begun for Charlestown.

The Charlestown portion of the results a short time after the first flash in the Boston area came to Mrs. Dorothy Gudbrannsen of Magnolia street, Dorchester.

Mother of four children, she had a ticket on the starting horse, Mrs. Windsor.

She was also listed by pressmen in Boston notified that the wheel had turned her way, giving her a chance to win $150,000.

BABY GETS CREDIT

Her husband, Hjalmar, is an engineer in the Hotel Bellevue, she said, a Boston favorite among Americans, promptly when notified her of her good fortune.

"When their first child, Dorothy, 7, was born, she bought her first sweepstakes ticket," said Mrs. Gudbrannsen. "It was in the name of her then-month-old son, Robert. Her other two children are Lois, 5, and Donald, 3.

"To my visitors here, I give the credit, she declared, crying [illegible]

"The baby brought us luck.

Their Hopes Ride With Miss Windsor

DOROTHY MRS. DOROTHY GUDBRANNSEN DONALD

LOIS ROBERT

It is now up to "Miss Windsor," one of the best horses in the Cesarewitch race at Newmarket, England, to bring riches to the Gudbrannsen family at 18 Magnolia square, Dorchester. On a ticket made out in name of Robert, four months old, "Miss Windsor" was drawn today. The race is on Wednesday. Left to right are Dorothy, 7; Lois, 5; Robert, four months; Donald, 3, and Mrs. Dorothy Gudbrannsen.

James F. Splaine, who operates a variety store in Somerville, holds a ticket on Solar Bear in the Irish Sweepstake drawings. The ticket was made out "All The Family." Splaine was photographed in his store today just after he was told of his good fortune.

One Garr Freed, Other on Trial

SHELBYVILLE, Ky., Oct. 22 (AP).—The murder charge against Jack Garr was dismissed today but the fate of his brother, Roy, who also is charged with shooting Brigadier-General Henry H. Denhardt, was left to the jury.

Circuit Judge Marshall sustained a defense motion to free Jack, youngest of the three brothers charged with shooting the World War veteran who was accused of stealing their mother.

Judge Marshall instructed the jury to find Roy guilty of either first degree murder or voluntary manslaughter, or to acquit him.

Dr. E. S. Garr, the third brother, was not called to trial at this time. His counsel reported he was in a sanitarium.

The defense today offered testimony to show Roy Garr was emotionally insane when he shot Denhardt.

Boys, 4, Admit Beating Infant

Police charged today that two four-year-old boys had admitted [illegible] a seven-months-old Richard LeClair last night as he lay in his cradle outside his home in Chelsea street, Lynn.

Mrs. Arthur LeClair reported to police early today that her infant son had been beaten on the head and body.

The four-year-old boys admitted, police said, that they clubbed the child with its nursing bottle and then ran away.

M'Intyre Funeral Rites Monday

The funeral of Mark McIntyre, father of Mark McIntyre of the Daily Record staff and Thomas McIntyre of the Detroit Daily News, who died yesterday, will be held Monday morning at St. Mary of the Assumption church, Dorchester. Burial will be in St. Joseph Cemetery, West Roxbury.

McIntyre, who was 67, died in his home, 5 Franklin court, Brookline after a long illness. He was a former employe of the town of Brookline and was active in holding trades union circles.

SEE HOW GOOD COFFEE CAN REALLY BE!

The DEAF STOP WORRYING

• Because COMMUNITY Auricians Electrify gives each remote HEAR-ING.

• Without worry about expense either. For sympathetic opinion at COMMUNITY Auricians, [illegible] your budget $5.00 to $25.00 at prices that are now [illegible] LESS!

• Visit COMMUNITY Auricians Now and HEAR the DIFFERENCE with the clear-tone ELECTRO-EAR!

DEMONSTRATION IS FREE

SAVE ⅓!! PAY $1 WEEKLY!!

Community AUROTICIANS HEARING AIDS

87 SUMMER ST. BOSTON

2nd FLOOR LIB. 0516

COMMUNITY Dentists Inc.

• 87 SUMMER ST
• 690 WASHINGTON ST
• BOSTON •

Also in Down the Street

We never won anything on the [illegible] before. And we bought a ticket from a neighbor this time just because she wanted to get rid of a book.

CAN'T BELIEVE IT"

When James F. Splaine of 248 Summer street, Somerville, heard the announcement that he was one of the five fortunate Sun Boat [illegible] he said:

"What? You're fooling me!"

"I can't believe it!"

"Well, the first thing I'll do is buy you a gift for telling me the good news."

Mr. Splaine [illegible] [illegible] [illegible]

Hull Makes Plea For World Peace

"International Lawlessness" Scored In Toronto Speech

Continued from First Page

are so clearly discerning today. As civilization moves to higher and higher levels, as the march of progress opens wider and wider horizons of material and cultural advancement, war becomes more relentlessly cruel, more thorough and effective in its unrestraining savagery.

SEES SEEDS OF HOPE

"Yet in this very paradox, in this soul-shattering conflict, there are seeds of hope. No more than a community or nation, can the world of today have its existence in part on order and in part on chaos, in part on law and in part on lawlessness.

"And, just as, sooner or later, the outraged conscience of a community or nation sets into motion forces which re-establish order under law, so I firmly believe the outraged conscience of mankind will set in motion forces which will create, in the sphere of international relations, unshakable order based on law."

Hull pointed an admonitory finger at aggressive nations.

"Modern civilization has survived and has gone ever forward because the violators of order, the breakers of the peace, have always been the exception rather than the rule," he declared.

TELLS U. S. AIM

"Whatever tragedies they have caused during their brief appearances on the stage of history, in the end they have always bowed to the will of that overwhelming majority of mankind which desires a continuing, rather than an inglorious decline, of man's civilized existence."

Reserving from the universals the honorary degree of doctor of laws the American official spoke specifically of the peace aims which he said the United States and the British Empire share in common.

"There is a special appropriateness in my saying all this on the soil of a great member of the British commonwealth of nations," he said.

"My country and the countries which compose your mighty union are among the protagonists of the idea that peace rather than war is the normal state of human relations within and among nations."

Hull reiterated previous pleas for complete and general respect for international agreements as an indispensable condition to achievement of international order.

WARNS NATIONS

"There must be a firmly established sense of mutual respect and consideration of nations for nation. The very essence of an international agreement is destroyed if any one party to it arrogates to itself a position of superiority with regard to the other parties, or the right, solely by its own decision, to denounce it or to alter the application of its terms.

"There must be a firm belief in the inviolability of the pledged word . . . There must be a willingness to adjust differences by peaceful means—without the expectation of victory or the infliction of humiliation."

Hull warned that no nation can escape the repercussions of a major armed conflict anywhere in the modern world.

"However far they may be removed from the seat of actual fighting, all nations feel their moral weakened by the horror of war and their well-being impaired by the processes of disruption and ruin which spread in ever-widening circles from the territories being laid waste by war. Once the engines of war are brought into action in any portion of the earth, there is no security, no confidence, no buoyancy or energy of spirit anywhere."

O'Hara to Lash Quinn in Radio Talk Tuesday

'Gansett Racing 'Czar' Promises to Use Harvard Accent

By JAMES J. DELANEY
Boston Evening American Staff Correspondent

PROVIDENCE, Oct. 22—Waller E. O'Hara, racing king without a throne, today declared a radio war on Governor Robert E. Quinn of Rhode Island, to start next Tuesday night with my best Harvard accent.

O'Hara breezed into the lobby of the Biltmore Hotel for a conference with his "brain trust" in his suite.

Wreathed in smiles he shouted cheerio" and "neighbor" and "all there" to all his henchmen.

To newsmen who asked him "what's doing?" he said:

"Big things on the air, boys. Better stick around."

After the pow-wow as he was leaving the hotel, he was again asked "what's doing?"

"Nothing doing, her," he answered, "I am going out to the track."

Q—What's doing at the track?

A—I have to get in condition.

Q—Condition—for what? A—I'm going to "break my maiden." (Which is a race term that signifies to horsemen that a horse has won its first race).

Q—What first race have you won? A—I'm going to break two precedents. First I'm going to break out into oratory. Second, I'm going to break out on the "radio." I'm going to start my answers to Quinn over Station WEAN on Tuesday night. I never made a public address before. I never spoke over the radio before, but I'll kind of guarantee it now. I'm going to turn on my best Harvard accent.

Frankfeld Refuses To Produce Red Roster

Philip Frankfeld, state secretary of the Communist Party, today refused to give the legislative commission investigating subversive activities a list of the members of his party in Massachusetts.

Recalled under summons to the state House hearing, Frankfeld told the commission in the midst of several verbal clashes:

"I have taken the list out of the state myself prior to the issuance of the summons by the commission, in order to save members of my party from being persecuted."

LIKE 'WITCH HUNT'

Pressed by Senator Sybil H. Holmes of Brookline, chairman, whether he meant that the commission was "conducting a persecution" Frankfeld replied:

"Surely, madam, the investigation has taken on the character of a witch hunt."

After Senator Holmes found that of the documents submitted by Frankfeld some were still missing she asked an explanation.

When Frankfeld began a lengthy discussion she cut him short. Frankfeld and Attorney Thomas D. Shea aroused the party's counsel protested, demanding their rights.

"We will no further tolerate dilatory methods," Senator Holmes replied curtly.

REFUSES TO ANSWER

But Attorney Shea declared Frankfeld would answer no more questions until given the opportunity of making an explanation.

And as Senator Holmes began a series of questions Frankfeld remained standing and refused to answer.

"The witness silence will be taken as a refusal to answer questions," the chairman remarked.

James P. Rose, a member of the commission and former state commander of the American Legion, asked Frankfeld if he took the membership list out of the state to keep it from the hands of the commission.

MAY SEEK COURT ORDER

"The action speaks for itself," he replied.

Frankfeld, in answer to a question by Representative Anthony Julian of Watertown, said he could get the list any time he wished.

The commission indicted that it may seek a court order which, if granted, would demand Frankfeld to produce the records or be adjudged in contempt of court for failure to bring them to the commission.

Mayor Names 3 To Better Jobs

Mayor Mansfield today appointed three members of his office staff to higher paid posts in the city's service.

William J. Healey of Dorchester, $2000-a-year stenographer, was named assistant secretary in the assessors department at an annual stipend of $3000.

John J. Foley, Jr., of South Boston, also a stenographer, was appointed assistant secretary in the weights and measures department. His pay was raised from $2000 to $2500.

The third appointee was Martin J. Conroy, of the West End, a messenger who becomes an investigator in the institutions department. Now paid 2000, his new salary is $2500.

The appointments have the approval of civil service authorities and are effective at once.

Clothing Taken Up For China Victims

Clothing for Chinese war refugees today was being left at 70 Chinese laundries and pulled and five stations in Boston.

This was in response to an appeal by President Karl T. Compton of M. I. T., chairman of the N. E. committee for relief in China. The clothing was transferred to a pick-up station at Boston Y. M. C. A. by Chinese students at Technology, state officials stated.

Kidnap Attempt Spurs Drive on Crime in R. I.

Quinn Orders Police To Rid State of All Lawless Elements

By JAMES J. DELANEY
Boston Evening American Staff Correspondent

PROVIDENCE, R. I., Oct. 22—Spurred by demands of an aroused citizenry, Governor Robert E. Quinn today ordered an unending campaign against every known or suspected criminal as the aftermath of yesterday's bold move to kidnap John Cappelli, 18-months-old son of Secretary of State Louis W. Cappelli.

In issuing the order to state and local police, the governor branded the kidnap attempt as "Another illustration of the assault on law and order in Rhode Island," an opinion which was echoed by clergymen, business and civic leaders in all parts of the state.

"I have ordered every underworld character driven from the state," the governor stated.

"I am not asking for a periodic checkup. I want an endless campaign against all criminals and I intend to get it. I also call on all law abiding citizens to aid by notifying police of any suspicion they may have concerning known or suspected criminals."

The governor's order came while citizens still were crying out against the attempted kidnaping. Some pointed out that the homes of a score of state officials were under police guard and demanded that law and order take immediate charge.

Among the homes guarded was the South Providence mansion of Secretary of State Cappelli, where two gunmen snipped a maid in the unsuccessful attempt to kidnap the two-year-old son of the state official.

KARP
Will Outfit your Family and give you
40 WEEKS TO PAY
NO WONDER
Karp's liberal credit policy has met with such instant acclaim. Besides offering a choice selection of quality clothing for Men, Ladies and Children, Karp gives you FORTY WEEKS TO PAY, with
NO MONEY DOWN
MEN'S SUITS and OVERCOATS
Featuring the season's most popular styles in handsome patterns.
Pay 50c a Week $19.75
LADIES' FUR-TRIMMED COATS
All smartly furred to enhance the beauty of these smart coats.
Pay 50c a Week $19.95
KARP
The Family Outfitter Since 1898
577 WASHINGTON ST.
ONE FLIGHT UP

Read Austen Lake's column every day in the Boston Evening American.

Supple to Fight Return to Trial

An extradition battle loomed today to block plans for speedy prosecution of Former City Treasurer Edmund L. Dolan and two associates in the defunct Legal Securities Corporation.

Indicted in connection with charges of bribery, larceny and conspiracy to steal from the city, Edward J. Supple, former official of the finance company, was reported ready to fight his return to this state.

Supple, who is said to be in the South, did not appear yesterday when Dolan was held in $5000 bail and J. Walter Quinn under $5000 bond for trial.

District Attorney William J. Foley was reported preparing extradition papers for use as soon as Supple is found.

Supple was key witness in the suit brought by the city to recover $121,000 and interest in alleged secret profits made by Dolan while he was city treasurer.

In view of the absent defendant's importance in the preceding court battle, observers said that should he be successful in his efforts to avoid trial, the state would be hard pressed in securing convictions on the five indictments.

Asks Doctor Pay $30,000 for Leg

Suit for $30,000 for the loss of his left leg in a surgical operation, brought by Nelson Hasson of the Republic of Lebanon against Charles D. McCann of Brockton went on trial before Judge Hugh D. McLellan and a jury in United States district court today.

Dr. McCann, on the stand, denied the alleged injury to Hasson, a Brockton shoe worker, was caused by negligence or lack of due care and declared that Hasson voluntarily assented to the loss of injury.

Hasson in his declaration contended Dr. McCann performed an unnecessary operation in a negligent and unskilled manner and left the stump of the leg in such a way that an artificial leg cannot be properly fitted.

At the first sign of a COLD take HILL'S COLD TABLETS
CASCARA QUININE
A Household Remedy for 40 Years

LAUNDRY HELP
Read the employment offerings in TODAY'S American. You will find many desirable offerings from Help Wanted Male Classification.

MILLIONS MORE FOR FINER TOBACCOS!

IS IT GOOD BUSINESS TO BUY COSTLIER TOBACCOS FOR CAMELS?

the answer is:

Camels are the Largest-Selling cigarette in America

Smokers *do* find something choice . . . something distinctly *different* . . . in Camels. For the pleasure you *get out* of a cigarette depends on what's *put in* it. And in the case of Camels that means finer, *costlier tobaccos!*

"YOU CAN BET all the 12 years I've been playing ball with the New York Yankees, I've been careful about my nerves. Smoke? Sure! All I want to. My cigarette is Camel," says LOU GEHRIG, Baseball's Iron Man. "With Camels I don't worry about jangled nerves."

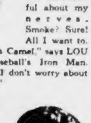

"FROM ANY ANGLE, Camel is *the* cigarette for yours truly. When I'm tired, I light a Camel and back to work I go with a 'lift' in energy," FRANK MULLADY, auto mechanic, says. "I smoke Camels right around the clock. Those Camel tobaccos sure hit home with me."

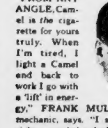

"FOR YEARS I'VE chosen Camels. Their mild flavor appeals to my sense of delicacy. Even after I've smoked steadily, I notice Camels leave no after-taste," remarks MAXINE HOLLEN, department store salesgirl. "When I'm all in, I get a 'lift' with a Camel in a jiffy."

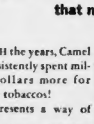

"I'VE BEEN a sports reporter for twenty-five years, with plenty of excitement, rush, and hard work packed into each year," says JAMES GOULD. "And for twenty-three of these years—right from the time Camels were first brought out—I've been a steady Camel smoker. Camels don't tire my taste."

THROUGH the years, Camel has consistently spent millions of dollars more for choice, ripe tobaccos!

That represents a way of doing business that smokers understand and appreciate. Millions of smokers have responded to the appeal of Camel's choice quality. Because of it, Camels have an attraction all their own!

It's a happy experience to have confidence in your cigarette...to know that you are getting the good things out of smoking that you hope for. The plain fact that Camel does spend millions of dollars more for ripe, more costly tobaccos appeals to the common sense of American men and women.

It *is* good business!

THE NEW CAMEL CARAVAN—TWO GREAT SHOWS IN AN HOUR'S ENTERTAINMENT!

Includes "Jack Oakie College" and Benny Goodman's "Swing School"! Sixty fast minutes of grand fun and music. Every Tuesday night at 9:30 p.m. E.S.T., 8:30 p.m. C.S.T., 7:30 p.m. M.S.T., 6:30 p.m. P.S.T., over WABC-Columbia Network.

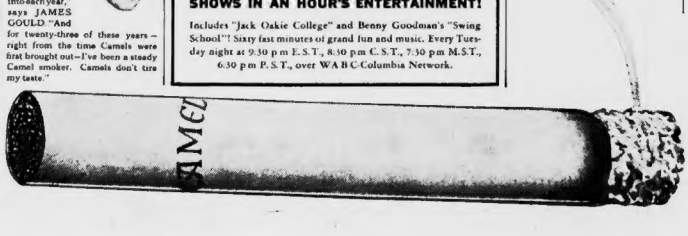

"CAMELS are the ideal cigarette for me. As a fashion designer accustomed to spending long night hours creating new styles, I've grown to depend on the mellow companionship Camels give me," says the internationally famous designer, RENEE MONTAGUE.

"EVEN during a strenuous golf schedule, I smoke Camels constantly without a sign of 'nerves.' I guess that the natural mildness of Camel cigarettes has a lot to do with that," says HELEN HICKS, one of the world's great women golfers.

"I SMOKE Camels from breakfast to bedtime, and my nerves stay serene and unruffled. You see, I don't want to have those irritating little nervous habits," says window display expert, POLLY PETTIT.

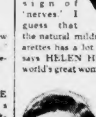

"DUCK, SWORDFISH STEAK, and Boston cream pie—my favorites—aren't the most digestible foods. But I team up with Camels at mealtimes and my digestion does a swell job," says BRUCE WALLIS, college senior.

COSTLIER TOBACCOS IN A MATCHLESS BLEND

Camels are a matchless blend of finer, MORE EXPENSIVE TOBACCOS—Turkish and Domestic. The skillful blending of leaf with leaf brings out the full, delicate flavor and mildness of these choice tobaccos. That's why Camels have given more people more pleasure than any other cigarette.

Copyright, 1937, R. J. Reynolds Tobacco Company, Winston-Salem, North Carolina

Bag, Golf Clubs In Montague Trial Data

State Also Brings Auto Papers Into Court Fight

ELIZABETHTOWN, N. Y., Oct. 22 (INS)—A battered Gladstone bag, a set of golf sticks and an automobile driver's license found in a wrecked bandit car seven years ago were introduced in evidence here today in an effort to link John Montague, Hollywood's golfing wizard, to a roadhouse "stickup" near Jay, N. Y., on August 2, 1930.

The move followed failure of Matt Cobb, 74 and hard of hearing, to identify Montague definitely as the man who took him with a shotgun during the holdup. Asked to point out his assailant, the aged farmhand saw of the roadhouse owner at first pointed to Montague and then he corrected.

AGED MAN UNCERTAIN

"That man Montague is master across the bars."

The state, seeking the conviction of the two and the pair of alleged accomplices, Arthur Peterson and Joseph Mastriano, has had no difficulty in introducing the bag and the golf clubs as evidence was made over the vigorous objections of defense counsel, as Sergeant Paul Mastriano of the New York State police took the stand.

Montague and another, Herbert Strickland, said the two bandit cars immediately after the robbery. They also claimed contained the bag and golf clubs, which belonged to William Gardiner. This car a Ford was identified as Strickland's. A third car, the property of one of whom was Ralph N. Cross, escaped the police net. Cross was arrested yesterday but Moore or Montague was with him in the auto.

TELLS OF PACKAGES

Mastriano testified he found three packages containing money in the wrecked bandit car and also several things which, he said, belonged to Lawrence Moore. Identified as the contents of the bag were an automobile registration issued 1936 to Matthew M. Moore.

Montague's father is Matthew Moore of Syracuse, N. Y. Moore's wife is the former Lavonne Montague.

The jury was ordered dismissed for the week-end at noon today and will resume June 14, 1937, to hear Mrs. Moore.

Two Lose Lives In Sewer

Continued from First Page

cated him. As he hung limp from the chains, Bernie tugged at it and finally dragged him to the street level.

HUNT FOR BODIES

Within a few minutes the swirling waters flooded to the street level, making it impossible for the trapped men to swim.

The rescue crew, thought within the hour, would have the bodies of the two men. But as the East Boston pumping station, only a few blocks away, started into operation, it flooded into the sewer, and stationed there in an effort to recover the bodies.

Meanwhile Bernie and an emergency crew from the Metropolitan District Commission searched for the bodies of the two men. They fear the bodies will become wedged in some intersection too small to allow passage.

Firemen also aided other workmen in an effort to recover the bodies.

A pump will be lowered through one of the pit holes near the pumping station in a search for the bodies of the victims if the other efforts fail.

Gang Is Hunted In Gem Thefts

Another Cambridge gem theft—the fourth in the past week—today put Cambridge police on the trail of a gang of organized jewel thieves believed responsible for the breaks.

A total of more than $2000 in jewelry has been stolen. The latest victims were Mr. and Mrs. William M. Ashley of Perrysburg, O., living with Professor Joseph Hoke of Harvard at his Chauncey street home in Cambridge.

Silverware, jewelry, furs and clothing valued at close to $2000 was stolen from their home. Entrance was gained by breaking a window in the basement of the Hoke residence, shortly before midnight.

Kelly Seeks Full Council Report

Lieutenant-Governor Francis E. Kelly today announced that he would ask Governor Hurley to order a complete stenographic record of the governor's council meetings taken in the future for use by councillors.

Kelly announced the incomplete report of last week's meeting." It was at the meeting that he opposed confirmation of governor's executive order of Mooney as judge of the traffic court. Details [illegible]

Where Torrent Took 2 Men's Lives

The search for two missing men, believed dead, was still on when this picture was made of rescue crew about a manhole at Spruce and Second streets, Chelsea. The men are Walter Statz, Roxbury, and Arthur F. Peterson. Both were swept from the sewer opening by torrent of water. Michael Rossetti, Roxbury, had narrow escape from death.

$35-$390 Ship Monthly Wage Set for Nov. 1

Merchant Marine Sale Ordered by Kennedy

WASHINGTON, Oct. 22 (AP)—Minimum wages ranging from $35 to $390 a month will go into effect November 1 for officers and crews of 155 federally-subsidized vessels in the merchant marine.

The rates announced by the Maritime Commission affects every ship employee from ship boys to licensed engineer officers.

Chairman Joseph P. Kennedy of the commission said also that regular and more comfortable living standards will be required for the 10,000 men employed.

Seamen's conduct, even on protracted voyages has grown so bad, he said, that there have been complaints from commission officers aboard ships. He blamed a "lack of discipline" for part of the trouble.

The wage scales Kennedy said, are about the same as those now prevailing on ships operating under contracts in force on the West Coast and generally are somewhat higher than those on the East.

New shipping rules are a provision that unlicensed persons shall be given a vacation of one week with pay after a year's continuous service. Two weeks vacation are granted for two years' service and three weeks vacation are ordered for officers.

U. S. Signs 'Leviathan' Contracts

Kennedy O. K.'s Bids On Biggest Ship Ever Built Here

WASHINGTON, Oct. 22 (AP)—A contract for construction of a model safety liner to replace the Leviathan in the North Atlantic service was formally signed today.

The signing was participated in by Joseph P. Kennedy, chairman of the maritime commission, and officials of the Newport News shipbuilding & Drydock Corporation and the United States Lines Company of New York.

Building of the vessel, which will be the largest ever constructed in an American shipyard, will begin at once at the Newport News, Va., yards of the shipbuilding corporation, Kennedy said.

The contract specifies the liner must be completed within 30 days.

The vessel will be a twin screw, geared turbine motorship, 1,000 feet in length, having a displacement of 58,000 tons at load draft.

Speed will be 23 knots at sea trial, and a speed of approximately 22 knots. There will be accommodations for about 1,000 passengers and a crew of about 600.

O. O. McINTYRE read his famous column, "New York Day by Day," every day in the Boston American.

Glass Fragments Trap Autoist

CONCORD, N. H., Oct. 22 (AP)—Three small pieces of glass and a laboratory analysis of stains on a mudguard today resulted in the arrest of a hit-and-run driver suspect.

Mrs. Ellen Burns, 75, was killed Tuesday night as she crossed a street. Police found pieces of a broken headlight, the only clue. Piecing the glass together, they learned the make of car and later found an automobile of the same make.

Stains on a bumper were analyzed by a chemist as blood spots.

Police Chief Victor I. Moore asserted that Robert L. Marden, 23, admitted he was the driver of the car.

Hahn Jury Hears Of Other Death

CINCINNATI, Oct. 22 (AP)—A Denver hotel manager testified in the poison-murder trial of Anna Marie Hahn today that she registered at his hotel July 25 with George Ohmdorffer, who died a week later in Colorado Springs.

Mrs. Hahn is charged with the poison killing of Jacob Wagner, 74, but a court order today permitted testimony concerning deaths of other aged men, including Ohmdorffer, 67-year-old Cincinnati cobbler.

The state contends Ohmdorffer, Wagner and others were poisoned for their money.

The hotel manager testified Mrs. Hahn was the only person to take food to Ohmdorffer's room.

NOTHING LIKE THE TAREYTON Cork Tip FOR THE FULL ENJOYMENT OF REALLY FINE TOBACCOS

"There's SOMETHING about them you'll like"

NOW ONLY 15¢ HERBERT TAREYTON CIGARETTES

"Boy! that new PONTIAC is easy on the eyes!"

"Easy to own, too!"

CONSIDER THESE FEATURES: Low finance and insurance cost—Your car is protected by a policy in General Exchange Insurance Corp'n, a member of the General Motors family—Payments to suit your purse—A complete General Motors service—

Guaranteed by GENERAL MOTORS ACCEPTANCE CORP.

THEY'RE HERE Tomorrow AMERICA!

TWO NEW PONTIACS

GENERAL MOTORS TERMS TO SUIT YOUR PURSE

THE MOST BEAUTIFUL THING ON WHEELS

AGAIN OUTVALUES THEM ALL!

FORGET your problems, lay aside your work, gather your family together, and go to see the finest sight that ever gladdened your eyes—the new Silver Streaks, *built and priced to lead the world in value.* They will lift you spirits like a charge of some fine wine. Pontiac's 1938 styling is new in every way from any that have come before. There is nothing like them for smartness—inside and out. Pontiac's 1938 styling is new to the world! There is no parallel for their handling ease—Pontiac introduces the Safety Shift, an entirely new invention! Comfort, smoothness, economy—*everything* marks these new cars out as something that must be seen at once! Join America in a trip to Pontiac showrooms. See these splendid new cars. Prove for yourself that *the most beautiful thing on wheels again outvalues them all.*

PONTIAC MOTOR DIVISION
General Motors Sales Corporation
PONTIAC, MICHIGAN

TWO GREAT RADIO PROGRAMS. "News Through a Woman's Eyes" every Mon., Wed., and Fri. at 3 p.m. EST., Columbia Network. "Variety Show—direct from the leading college campus row every Friday night, NBC Blue Network at 9 p.m., EST—8 p.m., CST—7 p.m., MST—6 p.m., PST. TUNE IN.

THE LATEST AND GREATEST FEATURES OF AMERICA'S FINEST LOW-PRICED CAR

NEW SILVER STREAK STYLING • NEW SAFETY SHIFT GEAR CONTROL (optional at slight extra cost) • NEW CLUTCH PEDAL BOOSTER • NEW SAFETY-STYLED INTERIORS NEW BATTERY LOCATION • PERFECTED KNEE-ACTION RIDE • IMPROVED CENTER-POINT STEERING • ADJUSTABLE, TILTING 3-PASSENGER FRONT SEAT • EXTRA-LARGE LUGGAGE COMPARTMENT • BIG-CAR WHEELBASE (117" on Six, 122" on Eight) TRIPLE-SEALED HYDRAULIC BRAKES • UNISTEEL BODIES BY FISHER • FISHER NO-DRAFT VENTILATION • COMPLETELY SEALED CHASSIS • SAFETY MULTI-BEAM HEADLIGHTS • PRODUCT OF GENERAL MOTORS

BETTER LOOKING • BETTER BUILT • A BETTER BUY!

MOTOR CAR CO. OF NEW ENGLAND, 850 Commonwealth Ave.—BOSTON DEALERS—METROPOLITAN PONTIAC CO., 1249 Boylston St.

AMESBURY—Eaton E. Foote
ARLINGTON—Arlington & Watertown Motor Sales, Inc.
ATTLEBORO—Dodson Motor Co.
AYER—H. H. Connors, West Main St.
BELMONT—Belmont Motor Sales
BEVERLY—Edward M. Conway Co.
BRIDGEWATER—William H. Fuller Co.
BRIGHTON—Symonds Pontiac Co.
BROCKTON—Wyman H. Bassett Co.
CAMBRIDGE—Harris Motor Car Co.
CAMBRIDGE—Brighton Motor Mart, Inc.
CANTON—Hutton Garage, Inc.
CHELSEA—Chelsea Motor Mart, Inc.
CHESTNUT—Matthews-Village Motor Co.
DANVERS—Danvers Motor Co.
DORCHESTER—H. Terry & Son
EAST BOSTON—Eastport Garage, Inc.
EAST DEDHAM—Moe's Garage
EAST WEYMOUTH—[illegible]
FALL RIVER—Edwards Motors, Inc.
FITCHBURG—Fitchburg Motors, Inc.
FOXBORO—Fairbanks-Congdon Co.
FRAMINGHAM—H. H. Long Motor Sales
GLOUCESTER—Cape Ann Pontiac Co.
HANSON, MASS—Hanson Motor Sales
HAVERHILL—Collins Pontiac Sales Co.
HUDSON—Fox Garage Co.
HYANNIS—Robertson Motor Car Co.
LAWRENCE—Nevins Auto Co., 104 West St.
LEXINGTON—Colonial Garage, Inc.
LOWELL—Arthur S. Nesmith & Co.
LYNN—Nickerson Motor Co.
MALDEN—Malden Center Garage, Inc.
MANSFIELD—F. M. Terry & Son
MARBLEHEAD—Ingalls Motor Co., Inc.
MEDFORD—Hillside Motor Sales, Inc.
MEDWAY—Hickson Motors, Village St.
MELROSE—Melrose Garage, 569 Main St.
MIDDLEBORO—Fuller Motor Sales, Inc.
MILTON—Milton Motor Sales
MILFORD—Sherman Motor Co.
NEEDHAM—Wm. H. Paine & Service
NEWBURYPORT—Fitzgerald Motor Co.
NEWTON—Newton Pontiac Co.
NEWTON CENTER—Village Motor Co., Inc.
NORTH ABINGTON—Roy H. Pierson
NORTH ATTLEBORO—Dodson Motor Co.
NORWOOD—Nason & Lane, Inc.
PEABODY—Gay Tinker Garage, Inc.
PLYMOUTH—Nemeth Motor Sales, Inc.
QUINCY—Fenton Motor Car Co.
QUINCY—Quincy Auto Park
RANDOLPH—Jacobus Automobile Co.
RAYNHAM—Raynham Motor Sales, Inc.
REVERE—Everett Gay Dana Serv. Sta.
ROCKLAND—A. Pratting
ROSLINDALE—Allen Pontiac Co.
ROXBURY—Pontiac Hall Pontiac, Inc.
SALEM—Colonial Garage, Inc., of Salem
SHARON—Massapoag Garage
SOMERVILLE—Wm. H. Paine & Service
STONEHAM—Arthur F. Lane, 41 Franklin
STOUGHTON—Wade's Garage
TAUNTON—Grant L. Gordon, Jr.
WALTHAM—Waltham Motor Co.
WATERTOWN—C. K. Batchelder & Co.
WELLESLEY—E. H. Long Motor Sales
WELLFLEET—Walter's Garage
WEST CONCORD—Sherry & Day
WINCHESTER—Batchelder & Snyder Sales
DOVER, N. H.—E. B. Knight
MANCHESTER, N. H.—Hedgeway Motors
MANCHESTER, N. H.—Derryfield Hill Garage
PORTSMOUTH, N. H.—Portsmouth Motor Mart
FARMINGTON, N. H.—Rickett's Garage
HAMPTON, N. H.—Wade's Garage
PLAINFIELD, CONN.—Phillips Garage

Betty Alden on 'Beacon Hill'

Debs Wear Finest to Their First Junior League Meeting

By BETTY ALDEN

SECOND ONLY to the few nervous hours before her own coming out party, the greatest anxiety of a debutante's first year out is experienced as she wonders whether or not she will be selected for membership in the Junior League . . .

The anxiety is over for another year, however, for the chosen girls received their invitations and met for the first time at the League clubhouse at Zero Marlborough street yesterday afternoon . . . Little badges bearing their names were pinned on the lapels of their suits or coats so officers of the league could call each one by name as they chatted over the tea cups . . . and each arriving debutante had to face a battery of photographers and give her name to all the society reporters who were waiting to see which girls made the league.

Until they prove they have an aptitude for social and public welfare work, and pass a regular course designed to make them proficient in the league's activities, these new members are called "provisionals," and are not eligible to full fledged membership . . .

After Mrs. James M. Parker, president of the league, and other officers, told the new girls a bit about the history and aims of the organization, the provisionals held their first business meeting . . . Most important business, of course, was electing their chairman and vice-chairman . . . which honors were carried off by Rosamund Hamlin and Nancy Peabody . . .

JANE HARTE

Among the debutantes who received invitations to yesterday's meeting, and thus joined the ranks of Junior League provisional members were Helen Claflin of Belmont, who arrived in a limousine with Polly Merrill, Ellen Moseley and Grace Heard . . . Miss Moseley's costume was one of the most striking of the afternoon, for with her deep plum angora wool dress she wore a draped beret of the same fabric and a red fox scarf to which were pinned two enormous orchids . . .

As you see by the accompanying picture Jane Plimpton and Phoebe Prentice were a modish pair as they hurried along to attend the meeting . . . the former in black and white tweeds and the latter in all black with one of the new bonnets draped with a voluminous veil . . .

All Were Modishly Dressed

CINDERS HASKELL, of course, made the League as did Harriet Brooks and Nancy Stevens, Mary Eliot and Julie Perry, who attended together . . .

Nearly every one of the girls was modishly dressed . . . for that was a very special occasion . . . but among those who stood out as particularly smart were Jane Pickman, whose costumes always look as though they were chosen with care for fashion details . . . Her suit was palest gray wool with a little add'l turban of the same fabric, fringed feather ornament on one side . . .

Olivia Ames is another very well dressed young lady . . . and her outfit yesterday combined a pleated gray wool dress with a short chinchilla cape, a black velvet turban, black gloves and slippers . . .

Jane Harte, who was in a foursome with Tillie Tuckerman, Camilla Warren and Catherine Putnam, was another who looked pale gray . . . hers accented with a debutante stripe in her hat . . .

Nancy Falvey, whose mother, Mrs. Charles A. Falvey, was also present at the tea, wore a royal blue velvet dress with a little striped turban combining the blue with black velvet . . . .

Still others who have received provisional membership are Helen Barnhard, Hope Humphries, Nancy Nye, Anne Brown, Helen Addison who made her debut last evening; Ann Cutler, Margaret Mason, Joan and Barbara Hoyt, daughters of Mrs. Myers Hoyt of Cooperstown, N.Y., Nancy Tucker, Nancy Osgood, Virginia Prout, Josefa Richmond and Daphne Withington . . .

Also, Anne Midley, Lee Hyde, Mrs. George Parsons, Mrs. R. S. Fenn, Mary Gray, Nancy Whittier, Angela Lang, Beatrice Lowell and many others . . .

Junior League Selection Makes Debs Happy

PHOEBE PRENTICE JANE PLIMPTON

Phoebe Prentice, daughter of Mrs. Charles P. Curtis, Jr., of Ivy street, and Jane Plimpton, daughter of Mr. and Mrs. George F. Plimpton of Cambridge, are two of the attractive debutantes elected to provisional membership in the Junior League. They attended their first meeting and tea at the League headquarters at Zero Marlborough street yesterday afternoon.

Married Comrades

By Adele Garrison

RONALD AND MADGE LEAVE THE MEN

CHAPTER 438

"YOU mustn't let Hector become a nuisance," Miss Whitton said with concern as the parrot nestled his head close into my neck, and appeared to be preparing to go to sleep on my shoulder.

He couldn't be. I told her, and was rewarded by the gleam of pleasure that came into her eyes.

Then as if it sensed that it was time to leave, the creature made its ungainly progress down my arm, crooked an uncanny finger by and made its way across the tablecloth to the floor, and from there to the desk where Miss Whitton sat.

"Good thing that Dinky said he knows the party's over. I suppose you've got some other private signal which means that I want the check to come. He nodded his head close to the others and a little later, when we had risen from the table, I saw the waiter stoop to get near enough for me to murmur hurriedly to the hostess.

Before I left the room I murmured to the waiter, and Dinky must have heard, for he nodded back in the same fashion. It was all right.

I touched Ronald's arm and went swiftly into the other room out of sight.

Let's go on up to the cars. I can't afford and they speak for the benefit of the attendants at the door.

We were silent for the next few minutes as we left the city behind and began to climb the hills. There are no lights on the road and I have no idea how long we had been driving when Ronald spoke.

"It is probable we have nothing to say to each other that we have not said before, but I am going to say it, anyway. I love you, Madge, and I want you to marry me. You would suffer no one else to take care of you, and I am all ready to start housekeeping. I am quite sure I can provide for you in comfort, and I promise you that you shall have all the luxuries you crave. Please, Madge, say that you will marry me."

I must have been silent for a moment, for he went on hurriedly. "I am aware that I have been a fool, but I am not the only one. Please don't punish me for the folly of others. Please say you will be my wife."

(Continued Tomorrow)

Finding The Entry

BY JOSEPHINE CULBERTSON

Everyone knows how important it sometimes is to give partner the lead.

Note the seats with which West accompanied his opener in the hand below.

South dealer.
Neither side vulnerable.

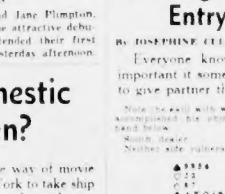

The bidding:

South	West	North	East
1 ♠	Pass	2 ♠	Pass
4 ♠	Pass	4 ♠	Pass
Pass	Pass		

West opened his singleton club dummy winning with the Queen.

The nine of spades was off from dummy, East played low and South ducked, permitting West to win with the Queen.

West's problem was now acute. He was sure of two trump tricks and could obtain a club ruff if his partner could get the lead. Thus getting into East's hand would produce the two extra tricks needed to defeat the contract.

If East had either red Ace West could get into his partner's hand by leading one of the red suits at this point, and the other red suit if necessary when he took his Ace of spades.

But it was possible that East had the King and Queen of hearts in which case it would be necessary for West to lead hearts twice. West thought again and decided that even if the first heart lead produced the Queen from his partner and the Ace from declarer, he would still be in the dark as to which player had the King of hearts.

West finally decided that his best lead was the Queen of diamonds. If this produced no encouraging from his partner, West would lead a heart. By this means West combined two chances that his partner had one of the two red Aces, or that his partner had the King and ten of diamonds.

The latter was indeed the case and East co-operated nobly by covering his partner's Queen with the King of diamonds. Declarer could not now make his contract. He could not afford to let East hold the King of diamonds for then West would get the club ruff immediately.

Self-Made Girl

By Hazel Livingstone

CHAPTER 35

Lynn hadn't heard from Connie since she came to San Francisco, nor had she any answer to the thank-you letter she wrote Mr. Scott.

Well, that part of her life was all over. No use getting sentimental about it. She was nothing to Connie, and Connie was just a name to conjure by, for her.

She lay back on the pillow and shut her eyes. Carola at 6 o'clock? Waking a person up? There ought to be a law against it!

The family's Christmas gifts were all there on the table waiting to be opened. Might as well do it now. She always dreaded it.

A big box from Doris and Eugene Hornbeck, of Belmont, for Linda, and lots of expensive and a little gross ornate gifts from Mrs. Rice. What the Rices could find to buy for people they scarcely knew was a mystery.

"YOU'RE CRYING"

She was sitting up in bed fighting a good quiet cry, and the presents, already scattered over Mrs. Rice's quilt, were all blurred.

I just thought if you were, dearie, I'd send Annie up with a tray for you. They're all getting up at odd hours today and I told her not to bother trying to serve at the table downstairs—she, dearie, you've been crying."

No. I'm not—truly I'm not."

Well, you won't be when you see what the senator's got for you downstairs. Now you go jump into the tub and get yourself all pretty, and by the time you're ready I'll have Annie up with your tray—and I'll bring up the senator's box from under the tree, and then you'll feel better.

The senator's box . . .

Lynn's heart began to pound. Mr. Scott had said he would send her a present. A . . . a souvenir of the . . . the . . . of the . . . a keepsake.

Oh, Mrs. Burke—the velvet frock—the most beautiful scarf I ever saw—Oh, I can't let him give me this—Why, I've only known him such a little while—it doesn't seem right . . .

Mrs. Burke was all sympathy.

Hush. We all get more for less relations, too. An emotic strain for your friend Mrs. Horace Rice—and don't think she didn't know good and strong for it!

Oh, but she's his niece—the grand niece, or whatever you call it!

How can I possibly . . .

Just take it, dearie. Take it while the taking's good!

Yes, Miss Perry—we all did well. He's always very good by everybody on Christmas.

A GREAT HOLIDAY

(Continued Tomorrow)

BLANCHE'S WARNING

SHOULD SHE MARRY?

Infant Saviour Fete Planned

Men More Domestic Than Women?

By BEATRICE FAIRFAX

A few days ago a new find in the way of movie stars flashed from Hollywood to New York to take ship for her native England. In an interview she said:

"Marriage is a lure, a lure various here. I shall never be in a position again where I shall have to ask a man's permission to go out and come in. Never!

But aren't the lady's ideas for all her vaunted emancipation a bit Victorian? To find a wife who will be in such a position to go and out, seems to be a case of looking for man's taste.

The rulings as regard to the different conceptions of ideal women are interesting. Let's see, what's a good husband and wife.

The English movie star who seems to be the ideal of British beauties doesn't think much of husbands. She confessed to having had only one, and he died just long enough ago to make it a case of never again.

IT'S STILL POPULAR

But marriage isn't going out of fashion, just because a certain woman thinks it's a lure. It happens to be the ambition of 99 women out of a 100, and the hundredth could very likely be persuaded to become a "yes" if the right man came along.

We're beginning to know much more about marriage than we did even a generation ago with most every college saving a class in domestic relations and the gentle art of staying married after you've gone and done it.

Statistics have been gathered from a number of these college courses and, unbelievable as it may seem, the average girl's idea of a good companion and perfect husband is not one who will contribute a limousine to her comfort, string her with pearls and permit charge accounts ad lib.

A good husband, to the average woman, is one who will continue to be her lover, who knows how to pay her a compliment, even though her permanent has been some months, and whose eyes have at least a dash of movie ardor.

Ah, there's the rub, as Hamlet said, though he didn't have in mind the wifely exasperation the average woman has for her husband gone a married after-breakfast kiss, eternally flavored with bacon and eggs.

Believe it or not, according to those college professors who conduct fact-finding courses for matrimony, feminine girls will ride in a limousine and pass up silver dollars, if really friend husband will not regard how to make love.

Of course, there are gold-digging wives as well as gold-digging lovers, and such ladies are not being discussed at the moment.

THE IDEAL WOMAN

A man's idea of a good wife, still quoting the same college course authorities, is one who "understands him."

He wants a woman he can be proud of, whether he's an odd-job man or belongs to the everdwindling group of millionaires.

He doesn't like to be regarded as a "coin power" when it comes to the lady who bears his name.

He hopes there may be something in the way of a home, with refined food and a comfortable chair in which he can read his newspaper.

He doesn't expect too much in the way of domesticity these days.

He has seen too many of his friends perched on stools opposite soda fountains and he prays that fate may not be his at least not continuously.

But, oh girls, listen to this! The fact-finding professors are discovering that men are more domestic than women.

(Beatrice Fairfax broadcasts through WNAC each Tuesday, Wednesday, Thursday and Friday at 2:15 p. m.)

Miss Lena Ready Weds Saturday

Miss Lena Elizabeth Ready, daughter of Mr. and Mrs. William A. Ready of Brookline, will become the bride of Charles Christian Hornbostle, of Boston, son of Mr. and Mrs. C. F. Hornbostle of Evanston, Ill., Saturday morning at 11.

The ceremony will be performed at four o'clock in the vestry of St. Lawrence Church, Brookline, and will be followed by a reception at the Essex Fells Country Club.

Miss Ready's maid of honor will be her sister, Mrs. Dorothy Ready Wilson, and Nina Marie Burns, niece of the bride, will be the flower girl. Edward Schneider of New York will act as Mr. Hornbostle's best man.

The bride is a graduate of Wellesley College and Mr. Hornbostle graduated from Dartmouth College and the Harvard School of Business Administration. After a short wedding trip through the Southwest, they will return about November 15 to reside at 40 Strathmore road, Brookline.

Harvard Grad To Wed

Mr. and Mrs. Joseph C. Kerr of Covington, Ky., have announced the engagement of their daughter, Miss Mary Virginia Kerr, to Joseph T. Hornbostle of Boston and Mr. Hornbostle is a son of Mr. Sturgis Bridgman Hornbostle and Theodora T. Bradley of Boston.

Miss Kerr attended the Hillsdale school in Cincinnati, O., and the University of Cincinnati. She was presented to society during the 1935 season and is a member of the Junior League of Cincinnati.

Mr. Hornbostle prepared for college at St. George's school in Newport, and graduated from Harvard with the Class of 1931.

Aids Plans For Dance

ALICE SLAVIN of Jamaica Plain chairmans a committee of Jamaica Plain girls arranging a gay Halloween fiesta next Friday evening at the Fox and Hounds Club.

Sharing Halloween's eerie spotlight next Friday evening will be the Arborleigh Club of Jamaica Plain, which is holding a supper dance at the Fox and Hound Club.

Novel plans are being made by an energetic committee. Eleanor Coughen, Arlene Whalen, Marion Cunningham, Ruth Donovan, Ann Whalen, Margaret Burns, Kay Fleming and Alice Slavin.

TICKET COMMITTEE

Tickets, which are being sold by Miss Peggy J. Dooley and Mrs. Robert J. Bailey, two of the newly formed provisional committees, the recreation committee and Mrs. Frederic F. Crosby and Miss Janet J. Bryant are in charge of the patronage committee.

Assisting Mrs. Russell Riley, the social affairs committee will be in charge of the supper list and Mrs. John Winthrop Gallop, whose home is to be the scene of a dinner dance at the Maitland home of Mr. and Mrs. John W. Maitland on Beacon street, Mrs. R. J. Gabriel, Mrs. Edward Hall Bigelow and Mrs. Robert Gardner will be in charge selling cigarettes and favors.

A prominent group of Boston society people are expected at the event. Mrs. Mary H. Cushing, Mrs. Edward C. Jameson, Mrs. George McGrath, Edward J. McCormick, Mr. and Mrs. Patrick O'Connell, Mrs. James J. Phelan, Jules Prudhomme, Mr. and Mrs. Franklin H. Stoart.

AMONG SPONSORS

Among the early sponsors are Dr. and Mrs. Joseph Aceto, Dr. and Mrs. Francis J. Bolster, Mr. and Mrs. T. Bottomley, Mr. and Mrs. John A. Connor, Mr. and Mrs. Maurice J. Curran, Mr. and Mrs. Frederic J. Crosby, Mr. and Mrs. James M. Curley and Mr. and Mrs. William Donahue.

Others who will entertain guests at the ball are Mr. and Mrs. James F. Gaffney, Mr. and Mrs. William H. J. Kennedy, Mrs. Andrew Lane, Mr. and Mrs. M. L. Madden, Mr. and Mrs. John F. Malley, Mr. and Mrs. Thomas D. O'Connor, Dr. and Mrs. William T. O'Halloran, Mr. and Mrs. Andrew P. Porter, Mr. and Mrs. Samuel J. Tomasello, Charles J. O'Malley and Mr. and Mrs. Vincent Volbone.

The Generic Ruff Wrap

$16.95

Night life luxury in black rayon velvet and snow-bright lapin . . . definitely Victorian in its slim tight sleeves, with their quaint shoulder shirring, in its wasp waistline, its queen's ruff collar. Fully lined with sparkling white rayon taffeta, and interlined so you'll enjoy it all winter. Wrap, $16.95. Muff, $1

Sizes 12 to 20, 2nd floor, Misses' Budget Dress Shop. In the Brookline and Wellesley Shops, too

Slattery's

Opposite Bus on Common

YOU CAN BE BEAUTIFUL!

Wonder-Working Cream Mask

SOAK A [illegible] in every line every wrinkle has taken on the eyes and around the mouth. Exercises to [illegible]

BY ARLINE GOULD

[illegible]

Your Figure, Madame!

EXERCISE CAN CHASE AWAY WRINKLES

BY IDA JEAN KAIN

WHY is it that men always look [illegible]

[illegible]

A Wrap-Around Housefrock

BY MARIAN MARTIN

PATTERN 301

[illegible]

Write today for the leaflet of "Facial Gymnastics" and give your face a change of expression for the better. Address your request for the leaflet to Ida Jean Kain, care this paper and enclose a stamped return envelope.

CANNED VEGETABLE SALE

Packed at the height of flavor!

A&P FOOD STORES

NEW CROP!

STANDARD 69c
TOMATOES 4 25c
Iona Tomatoes 2 23c A&P 2 23c
Del Monte 2 27c Iona Tomatoes 3 25c

IONA 95c
PEAS 3 25c
Del Monte Peas 17c Reliable Peas 2 27c
A&P Peas 3 47c

GOLDEN BANTAM 95c
CORN 3 25c
A&P 2 19c B&M 2 25c
A&P 10c Del Monte 2 25c

ASPARAGUS 10c
Sacramento 2 49c Del Monte 33c
Del Monte 31c A&P 31c

IONA 85c
BEANS 2 15c
A&P 19c Reliable 15c
French Style Beans 2 23c

IONA DICED 95c
CARROTS 3 25c
Snider Carrots 2 19c

DEL MONTE $1.69
SPINACH 2 29c
Snider Spinach 2 19c A&P Fancy Spinach 15c

IONA $1.09
BEETS 2 19c
A&P Beets 2 29c Snider Beets 2 19c

IONA LIMA 79c
BEANS 3 20c
A&P Lima Beans 19c

Native McIntosh

APPLES	6 LBS	25c
APPLES	8	25c
BANANAS	5	25c
TURNIPS	5	10c
GRAPES	3	19c
GREEN PEAS	2	25c
GRAPEFRUIT	4 FOR	19c
TOMATOES	2	25c

Blueberries		15c
Catsup		9c
Larsen's Veg-all	3	29c
Beans IONA	4	19c
Apricots A&P	2	29c
Wheat FLAKES SUNNYFIELD	2	15c
Cake Flour SOFTASILK		27c
Spry	59c	21c
Maltex		23c
Shredded Wheat	2	23c
Kool Cigarettes	PKG	15c
H-O Oats 2 PKGS H-O OATS ALL 3 1 PKG PRESTO	FOR	23c

BOKAR COFFEE 2 45c

Meat Suggestions

FRESH HAM
CHOICE OF WHOLE OR EITHER HALF, FRESH SKINNED, EASTERN CUT LB 27c

BONELESS TO WASTE OVEN OR POT ROAST
CHUCK ROAST LB 39c
WILDMERE SMOKED DELIGHT CLAM
SHOULDERS LB 25c

From Heavy Steer Beef

TOP ROUND STEAK	LB	55c
CUBE STEAK	LB	45c
RUMP STEAK	LB	69c
SMOKED FILLETS	LB	19c
OYSTERS For Stewing		29c

A&P Food Stores

PRICES EFFECTIVE IN BOSTON AND VICINITY THROUGH OCT. 23

Win a prize

CONTEST No. 6

this week we're offering

50 COLUMBIA AIRIDER BICYCLES (Boys' girls' or adult's mod all Steel deluxe equipment including [illegible] cleats, speedometer etc

250 DETECTO BATHROOM SCALES Handsome Durable! Modern circular design 5 year guarantee Detecto (steel) action

$55,000.00 RETAIL VALUE WORTH of PRIZES IN 12 WEEKLY CONTESTS

MELLO-WHEAT [illegible] 17c

MARMALADE ANN PAGE [illegible] 29c

TEMPTING CITRUS [illegible]

ASK YOUR A&P STORE MANAGER FOR FULL DETAILS

The Brighter Side

By DAMON RUNYON

Damon Runyon

Johnson Assails Roosevelt Aim For 'Power'

Former NRA Chief Calls on Senate to 'Act for Itself'

Police Seize Flag of Nazis

Waban Youth to Face Foreign Colors Charge

PROFESSOR ROBERT J. ROGERS, the scholar's viewpoint expressed every day (except Saturday) in his column, "This Is The Life," in the Boston American

Trawler Added To O'Hara Fleet

T. R. Williams, Publisher, Dies

N. E. Churchmen In 128th Meeting

Mother Pays Dwyer Visit

Spends Hour Talking With Alleged Slayer

Killed in Slide

WPA to Survey Needy Jobless

I want to know how many people in the United States are unemployed, able to work, and in need.

I want to get a WPA figure on it. I want to see what WPA thinks is the number of people in need.

The crux of the whole works, he added, is how many of these people there are; that's the crux of government policy.

N. E. Relief Increasing, WPA Chiefs Report

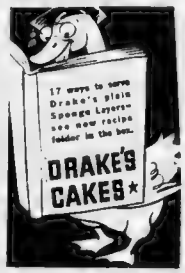

Great New Plymouth On Display Today

1938 PLYMOUTH HAS GREAT NEW FEATURES—NEW SAFETY—STYLE—NEW COMFORT! SEE—DRIVE IT! GREATEST PLYMOUTH EVER BUILT!

CLIMAX OF 10 YEARS

This new 1938 Plymouth celebrates Plymouth's 10th year of building great cars. It climaxes a ten-year record of making friends that no car in history has ever equaled!

Just compare the number of Plymouths you see today with those of a few years ago. *Millions* have discovered Plymouth's greater value.

Plymouth's new 1938 car is now on display. It's by far the finest, most luxurious car in Plymouth's history. Go see it today. Be sure to drive it!

GOOD NEWS ON THE PRICE TAG

1 **New Design—Brilliant New Style**—Everything about this new Plymouth—big, big engine—big body—car-forward hung—Floating Power engine mountings and Plymouth's finest economy and long life

2 **The Gentleman's Sleeve**

3 **"See Better."** The bigger windshield gives you 12% greater vision. Makes driving safer, easier. And there's the protection of a body that's *all steel*. Vents at the base of the windshield play warm air from the heater on the glass...melting ice, clearing fog.

4 **Look at the Head Room** and leg room! The seats are "chair-height"...covered with lovely new upholstery. Lean back, relax, rest yourself.

5 **Look Where the Handbrake Is!** [illegible] This brake operates on the drive shaft [illegible] double acting hydraulic brakes. Locks at the [illegible] for assisting without glare. Handgrip is easy to [illegible]

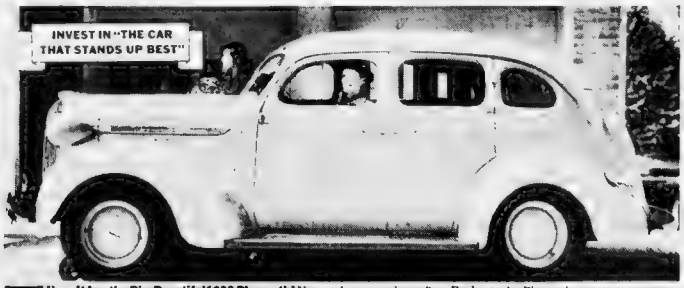

6 **There's Bigger Trunk Space**...and the floor is covered to protect luggage. You slide suitcases in *easily*—no sill to lift over. The sturdy lid opens high...the lock is a big improvement. There's even a light for the inside!

7 **Here It Is...the Big, Beautiful 1938 Plymouth!** Now on display. Check the new 1938 Plymouth's long list of extra-value features....its airplane-type shock-absorbers, rubber body mountings, Amola steel springs, all-steel body, radio studio sound-proofing. Find out why Plymouth saves you money in every mile of driving. Learn why Plymouth is known the nation over as "*the car that stands up best*." PLYMOUTH DIVISION OF CHRYSLER CORPORATION, Detroit, Michigan.

PLYMOUTH BUILDS GREAT CARS

See the 1938 Plymouth

FREE RIDES for children under 5!

BOSTON AND MAINE
MODERN TRANSPORTATION

KILLS BED BUGS ....GETS THEM ALL

PETERMAN'S DISCOVERY

Are You Moving?

You will find a Varied Selection of Modern Rentals In Today's American

If you do not find the rental you are seeking call BARBARA HOLMES RENTAL BUREAU, Hancock 4100, 4th floor R. H. White Co.

Grid Roundup of Saturday's Games---How Austen Lake Picks the Outcomes

Turn to Page 21, Sports Section

Comics **BOSTON AMERICAN** Sports

NEW ENGLAND'S GREATEST EVENING NEWSPAPER

EDITORIAL PHONE LIBERTY 4000 FRIDAY, OCTOBER 22, 1937 WANT AD PHONE LIBERTY 4000 13

THIS IS LIFE

By **Robert E. Rogers**

ROBERT E. ROGERS

Took Great Interest In Stage Lighting

Getting Everyone Interested And Excited Over the Job

Always Believed in the Message of "Chantecler"

Three of a Kind---And All Stars

PRISCILLA MORRISON

Seldom in the history of the Boston theatre have three stars been forgathered at one party as they did last night at the Ritz when Sam H. Harris, producer, celebrated having three attractions playing local houses at the same time. From left

JOAN BENNETT

to right are Priscilla Morrison, star of "You Can't Take It With You"; Joan Bennett of "Stage Door" and George M. Cohan, star of "I'd Rather Be Right."

GEORGE M. COHAN

Confirm Morton To Superior Court Bench

Henchey for Woburn Seat, Eisenstadt In Roxbury

SPECIAL SESSION

ALL ACCEPT BIDS

GIRL ABOUT TOWN

By **Ann Marsters**

ANN MARSTERS

It's All in a Day's Work For 'Neusreel' Wong

Sam Harris Host To Stage Stars

Set Hearing Date On Transit Plan

Strikers to Vote On Settlement

Harvard Draws From Far Lands

Guard Girl Pawn From Gang Ire

Let Girls 'Go Dutch' But Men Must Pay

Fly West to See 'Daddy'

Nine-months-old Gail Fowler stands on her mother's lap and waves "good-bye" as the American Airways plane takes off from the East Boston airport. The child is flying to California with her mother, Mrs. Elizabeth Fowler of Wellesley Hills. When the plane reaches Los Angeles the child will see her father, Malcom Fowler, for the first time. He is an insurance man on the coast.

Two Answer Lee On White Fund

I shall insist that the White Fund trustees stop ignoring the terms of the White will and stop refusing the public access to the fund records. As the White Fund provides recreation it affects every school child in Boston and thousands of adults.

Cambridge Finds Long 'Ghost' List

Girl Fights Off Prowler Pair

$230,000 Is Left By Nahant Woman

Bride-to-Be Rarely Interested in Antiques

"A distinguished hostess was entertaining a young girl at tea. She handed her a cup of tea in a fragile, exquisite antique china cup, and said,

"'I'm giving you one of my old cups'

"'Oh, just give me any old thing,' answered the young thing sweetly.

SHOPPING TIPS: Instead of a new baby? And you want to know about it especially when you love to mother this amazing baby. It's truly amazing in the baby sense of the word. It sleeps and wakes and eats. It rinses water out of a bottle and has its own supplies. Made of a new hard rubber called Durtex so you can wash her or take her right into the bathtub with you. Comes fully and completely dressed for $5—Just ask for "Tootsie" because that's her name. . . . Sherry's has a darling new line of Misses dresses in their Thrift Shop. Made of material called "chill in broadcloth." Beautifully tailored in lovely colors and styles and so inexpensive. . . . Jays birthday is just beginning and that's why all the crowd on Temple Place. Everything in the shop, no matter what, is subject to 20 per cent discount.

Parents, Teachers Assail Gambling

Resolutions Urge Arbitration to Avert Wars

MRS. GEORGE GARRITY MRS. MARY TOTTEN

The third day of the 20th annual convention of Massachusetts Parent Teachers Association in Boston brought forth many interesting topics, as the women were assembled to attend a great mass meeting of all the delegates. Here are Mrs. George Garrity and Mrs. Mary Totten chatting.

"The Communists and Anarchists who shout from the soap boxes are not the greatest enemies of our judicial system," he said. "The shyster lawyer who sets criminals free is even a greater menace.

With trained acumen he succeeds in defeating justice 10 times

Attending Big School Sessions

Warns Parents On Delinquent Children

Chairman Of Banquet

High Chief Ranger Joseph A. Coghlin announced today a testimonial banquet will be tendered Chief Justice John P. Higgins at the Copley Plaza Hotel Wednesday night November 10. He is shown above.

P. J. McMahon Dies

Justice Higgins To Be Feted

Girls Mustn't Be Too Smart

That's Swiss Expert's Advice in Lecture

Radio Failure Cost 19 Lives

Anti-Monopoly Bill Sure, Says Borah

Food Broker Is On Honeymoon

DR. MILLER, DENTIST
USING E. R. PARKER SYSTEM, INC.
128 Washington Street
11 Avery Cor. Washington
421 Main Street, Worcester

Tells of Way To Hit Crime

Hits Repression In Children

Urges Parents Aid Auto Laws

Asked to Set Good Example to Children

Jack Ennis Freed In Doctor Death

Newsboy's Smile Wins Him $10,000

MOHICAN HARVEST SALE

FRESH SHOULDER PORK ROAST 23c lb.

HAMS 27c
LAMB 25c
EGGS 33c
COOKIES 2 pkg. 19c

BIG STEER BEEF SALE!
OUR QUALITY BEEF IS DOWN IN PRICE
RIB ROAST lb 27c
FACE RUMP ROAST lb 29c
FINE TENDER JUICY WESTERN STEER
BONELESS FACE RUMP, TOP or FULL ROUND
STEAKS
MUSHROOMS lb 19c
39c lb.

HARVEST THESE GROCERIES!
WALNUT HALVES lb 49c
BEANS 6 lbs. 29c
MACARONI 3 lbs. 17c
FANCY RICE 6 lbs. 25c
PITTED DATES lb 10c
CLOVER HONEY 5 lb. jar 69c
PINEAPPLE 19c
PEACHES 15c
CORN 2 cans 25c
CRACKERS 17c
SOUP 3 cans 20c
TEAS 23c
RINSO 2 large pkgs. 37c
BUTTER lb. 15c
1 pkg. PARMS CHEESHAW
1 large LOAF BREAD 19c

LOOK AT THESE!
JUICY FLORIDA ORANGES 19c
COOKING OR EATING APPLES 5 lbs. 17c
STEAMING RED TOKAY GRAPES 6c
NATIVE WHITE CRISP CELERY 9c
FRESH GREEN SPINACH 5c
FRESH BEETS OR CARROTS 4c

ABOVE SPECIALS ON SALE AT ALL MOHICAN BOSTON STORES

OILY SKIN
OPEN PORES
BLACKHEADS
PREVENTED WITH OXYGEN CREAM
DIOXOGEN CREAM

Consult the Classified

ENTER THE BOSTON AMERICAN'S $20,000 HUMAN PROBLEMS CONTEST

COMPLETE DETAILS ON HOW TO WIN ON PAGE 15

HEART BREAK OR HEART BALM? Set No. 3—Human Problem No. 13

SET 3 Human Problem No. 13

OBEY OR QUIT Set No. 3—Human Problem No. 14

On the faculty of a world famous New England University, there long has been — and still is — a distinguished professor of geology
Noted as a "liberal," he bitterly opposed the Massachusetts Teachers' Oath Law.
He said publicly that he would not willingly obey the law by swearing allegiance to state and federal constitutions.
Yet the university president announced that colleges, like individuals, must bow to the authority of the Commonwealth.
In a formal statement, the president said: "The university will dismiss any faculty member who does not take the Teachers Oath."
The rebellious professor could no longer postpone his final choice. He had to quit his job or obey the law.

SET 3—Human Problem No. 14

DO YOU WANT $15,000.00 IN CASH? TURN TO PAGE 15

FIRST PRIZE $15,000.00 in CASH

2nd	PRIZE	$2,500
3rd	PRIZE	1,000
4th	PRIZE	500
5th	PRIZE	250
5 PRIZES OF	$50	250
10 PRIZES OF	$10	100
80 PRIZES OF	$5	400
100 PRIZES		$20,000

ONE HUNDRED CASH PRIZES

STOP WISHING, START TODAY TO WIN $20,000.00

HUMAN PROBLEM CONTEST

YOU CAN START TODAY AND WIN $15,000.00 cash

ONLY 3 THINGS TO DO IN THIS EASY SHORT STORY GAME

1st

ENTER THE CONTEST KEEP UP-TO-DATE

★ Send [illegible] for the [illegible] Short Stories. Each one has [illegible] Read the [illegible] or [illegible] that [illegible] correct [illegible] show the [illegible] correct [illegible] on Coupon. Write [illegible] name and [illegible]

2nd

SEND IN YOUR CONCLUSIONS IN A SET-OF-SIX

★ [illegible] Set-of-Six [illegible] Monday [illegible] Saturday [illegible] Human Problem [illegible] Address [illegible] Problem [illegible] Set-of-Six [illegible]

3rd

SEND 10c IN COIN WITH EACH SET-OF-SIX

★ [illegible] Set-of-Six [illegible] Human Problem [illegible] Problem will be made at [illegible] Set-of-Six [illegible]

A Few Moments of Your Spare Time May Brighten the Rest of Your Life

THE RULES IN A "NUTSHELL"

★ [illegible]

★ [illegible]

★ [illegible]

PLAY-BY-PLAY BROADCASTS
TUNE-IN
WEEI 590 kc.
TOMORROW AT 1:45 P. M.
HOLY CROSS-
W. MARYLAND
WBZ 990 kc.
TOMORROW AT 2:15 P. M.
BOSTON COLLEGE-
DETROIT
Hear every exciting play the instant it takes place.
Compliments of
THE ATLANTIC REFINING COMPANY
AND ITS DEALERS

Radioland Reflections

By N. F. T.

ANSWERING questioners by the score—the tentative date for the return of Fred Allen to "Town Hall Tonight" is scheduled as November 17th.

It should also be said that listeners evidently seem well pleased with the brand of broadcasting which Walter O'Keefe and his witty [illegible] provided while pinch hitting for the absent Mr. Allen.

[illegible] of Wednesday night last, 30 days has September April June and November. And the rest have 31 except Walter O'Keefe, who [illegible] for Town Talent.

OTHER OFFERINGS

The [illegible] Opera Company [illegible] be presented in the United States [illegible] Lanny Ross [illegible] Maxwell House [illegible] Thursday night [illegible] Nelson Eddy [illegible] Jessica Dragonette [illegible] Sunday night [illegible] Lucrezia Bori [illegible] Tuesday night [illegible] Lily Pons [illegible] Wednesday night [illegible] Grace Moore [illegible] Friday night [illegible] Gladys Swarthout [illegible] Saturday night [illegible] Rosa Ponselle [illegible] Sunday night [illegible] Helen Jepson [illegible] Monday night [illegible] Richard Crooks [illegible] Tuesday night [illegible] Frank Parker [illegible] Wednesday night [illegible] Jan Peerce [illegible] Thursday night [illegible] Nino Martini [illegible] Friday night [illegible] Lawrence Tibbett [illegible] Saturday night [illegible] Robert Weede [illegible] Sunday night [illegible] Richard Bonelli [illegible] Monday night [illegible] Igor Gorin [illegible] Tuesday night [illegible] Lucrezia Bori [illegible] Wednesday night [illegible] Lily Pons [illegible] Thurs

THIMBLE THEATER, Starring POPEYE

CROSS-WORD PUZZLE · By Eugene Sheffer

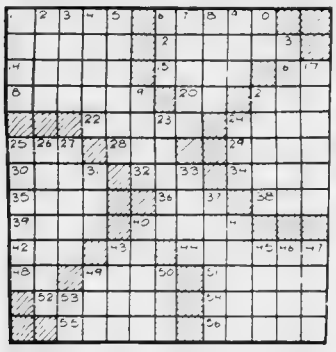

HORIZONTAL

1—[illegible]
[illegible]
6—Tune
7—[illegible]
estate
12—[illegible]
14—[illegible]
[illegible]
17—[illegible]
18—[illegible]
20—[illegible]
21—[illegible]
measure
22—elevate
24—city of the Barbarians
25—homicide
28—beverage
29—mimic
30—church dignitary
32—honey bird
34—city water
35—[illegible]
36—roam about
38—upward bend in timber
39—pierce
40—city in Oregon
42—Central American

VERTICAL

Maine
44—[illegible]
46—[illegible]
47—[illegible]
[illegible]
[illegible]
[illegible]
[illegible]
Armenia
[illegible]
[illegible]
[illegible]
[illegible]
[illegible]

YESTERDAY'S ANSWERS

1—[illegible] beak
[illegible]
[illegible]
[illegible]
[illegible]
[illegible]

AUSTEN LAKE

Guess Roundup *On Saturday's* Football Games

HARVARD VS. DARTMOUTH—Green is Nature's favorite color, caused by chlorophyll, the coloring substance to be found in leaves and grass. James Bryant Conant did much research in this science before being elected president of Harvard, but without discovering the secret of the Big Green's virulence on the stadium turf. So here comes Dartmouth, a little on the salad side, but full of Vitamin P, which is the pigskin vitamin. One mild guess for Dartmouth.

AUSTEN LAKE

BOSTON COLLEGE-DETROIT

Gus Dorais, the Detroit coach, was [illegible] forward passing half of the Knute Rockne partnership which made Notre Dame football famous in 1915 [illegible] Maxie Cavanaugh, who built Fordham's post war reputation used to say [illegible] became known as the Rockne shift was [illegible] had originated and perfected [illegible] Maxie ever [illegible] Expect to see [illegible] supply bank of some cloud [illegible] [illegible] putting down little crosses and [illegible] [illegible] wrangling about their [illegible] [illegible] to two great guys and a [illegible]

HOLY CROSS-WESTERN MARYLAND—West Md., the first college in the South to offer equal educational opportunities to both sexes is Harvard Dick Harlow's former coaching post. It is located in the town of Westminster, noted for its canneries and hermetically sealed foods. One on canned lunch for Holy Cross and one point for West Md. for trying.

Bull Pups, Sin and Execution

[illegible]

BROWN-COLUMBIA—Dr. Nicholas Murray Butler, president of Columbia is also head of the Carnegie Foundation, which exposed football hypocrisies in its famous Bulletin 23, and held the Dixie Classic institution among the tainted. Brown has upheld the high ideals with a wreath of virtue in its hair and taken pretty regular lickings for its purity. One big passing rah for sin and sympathy for virtue.

PRINCETON-RUTGERS—A sentimental meeting between [illegible] Princeton [illegible] Rutgers [illegible] Princeton [illegible] Princeton [illegible] Princeton

Untested B.U. Hopes to End Cats' Streak

Reserve Has Gone 27 Games Without Suffering Loss

By MURRAY KRAMER

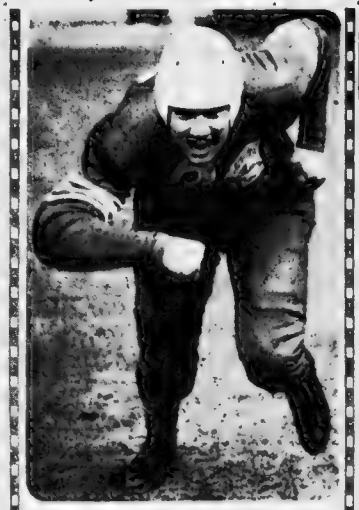

Last year's 27-point star, Wes Newell, leads Western Reserve into Fenway Park this afternoon to meet Boston University.

One of the Red Cats' real threats, Johnny Lucas, promised to show Boston fans some plain and fancy stepping at Fenway Park against the Terriers.

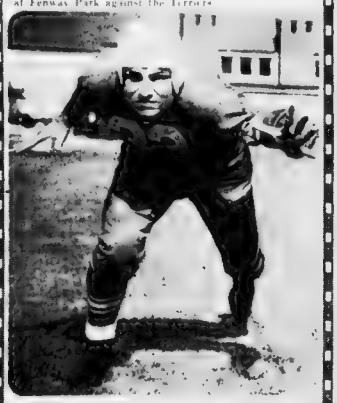

They claim he should be "All America," Phil Ragazzo, veteran tackle with the Cleveland club, who, and western experts say, is one of the year's standouts.

Red Cats Ready for Unbeaten Terriers

Titans to Use Poison Darts In Eagle Hunt

Farkas Used Mostly As Decoy, Report Has It

By WALTER KILEY

Trouble Ahead for Titans

Al Horstall, Leba Gantoff and Captain Tony DeNatale on the fly. These three figure to make things interesting for the University of Detroit tomorrow afternoon.

N. U. to Play R. I. State Eleven

Pitt to Let Loose

Edwards Alone Unable to Face Williams

Eaglets Go After Third Straight At Heights

Davis and Elkins Tops Salem, 7-6

Connie Mack Wants Red Kress of Sox

To Start 60,000

DeNapoli Floored, Gets Up to Win

Today in Sports

FOOTBALL

Boston Latin vs Mechanic Arts, Boston English vs Boston College High at National League field, 2 p m

St Johns Prep vs Boston College freshmen at University Heights, 3 p m

Northeastern freshmen vs Tufts freshmen at Tufts Oval, Medford, 3 p m

HORSES

New Hampshire Jockey Club race meet at Rockingham Park, Salem, N H, 1:15 p m

BOXING

Roy Kelley vs Lou Brouillard New England light heavyweight championship, at Boston Garden, 10 p m.

MEN WHO KNOW WHISKEY LIKE GLENMORE

Glenmore Distilleries Co., Incorporated, Louisville, Kentucky, U.S.A.

Glenmore's Glenmore KENTUCKY STRAIGHT BOURBON WHISKEY

Sports Mirror

White Sox manager denied ... ago—Max Baer's rumors Al Simmons to be traded ... Werner child to Lajoie or Red Sox ... called fake by ... years ago—Pittsburgh tied Fremier Mitchell Hepburn, of Ohio State 6-0, Notre Dame Ontario. (rematch Carnegie Tech, 12-0.

Three years ago—Jimmy Dykes, Sioux defeated Yale, 20-0.

Kramer Picks Green, B. U.

By MURRAY KRAMER

The one New England game as yet unmentioned which will probably be the outstanding battle in this part of the country is the Yale-Cornell hassle down in New Haven. Both teams are powerhouses and the fact that Cornell was beaten in an upset by Syracuse makes them just so much tougher. However there is nothing like riding with a winner so I'm going to string along with Yale in the hopes that they will remain undefeated.

But in the far West one of the best battles of the day will be staged when California meets Southern California. The California Bears are the only major team on the Coast undefeated and are already being hailed as the Rose Bowl team . . . Southern California is the only club that can possibly upset the Bears, and if they can turn the trick tomorrow the Bowl committee will really have quite a problem on its hands. Personally, I'm riding with the Bears . . . Washington University, after two disappointing games the last two weeks ends, should come back and beat Stanford . . . Oregon will have its troubles with Oregon State, but should wind up on the right side of the ledger.

Timely Fleece

OVERCOATS

—Infinitely Soft of Texture
—Amazingly Warm
—Comfortably Light Weight

$40

TIMELY

Tailored Exclusively for KENNEDY'S by

CLOTHES

It's so nice to feel warm as a polar bear ain't it, but being burdened down with cumbersome weight you want one of our Timely Fleece Overcoats. It's the lightest coat you've ever worn—and the warmest. Its luxurious fleecy texture protects you against winter's worst and weighs hardly anything at all. In Oxford, Brown, Navy and Gray — single breasted, double breasted or raglan style.

KENNEDY'S

Summer & Hawley

Pick Notre Dame To Beat Navy

Cornell Team Choice to Beat Eli; Fordham Over Texas Christian

NEW YORK, Oct. 22 (AP)—On the theory that you can't hit a man when he's down, this corner ventures the following football guesses from a strictly horizontal position:

CALIFORNIA SOUTHERN CALIFORNIA There are Helen (or is here?) To inspire the men of Troy but a hare-legged lad named Ambrose Schindler seems to be answering the same purpose. The Trojans will be dangerous from start to finish but weave it then on the Cal form a band wagon that's like now that it's a habit California

YALE CORNELL Rhyme and a half good reason says Dartmouth preference for... change when had undefeated, jinxed Yale neverthe... the bunch here is that the Dartmen will come roaring back from that Syracuse defeat and upset the Big applecart. Cornell

VANDERBILT LOUISIANA STATE These two are both undefeated but... and both tough. We take our chance... Vandy

HOLY CROSS BOSTON COLLEGE FLY... the Crusaders... Boston College

TEXAS A. AND M. PLAY MISSISSIPPI... Texas A. and M. ... Mississippi

CLOSE GAME

SOUTHERN METHODIST TEXAS CHRISTIAN... Southern Methodist ... Texas Christian

OKLAHOMA KANSAS STATE... California

GEORGE WASHINGTON NAVAL ACADEMY

PICK NOTRE DAME

NORTHWESTERN MICHIGAN STATE

MICHIGAN MICHIGAN STATE

IOWA

PURDUE

ILLINOIS

WISCONSIN

MINNESOTA

NEBRASKA

IOWA STATE

KANSAS STATE

HARVARD YALE

PRINCETON

DARTMOUTH

CORNELL

PENNSYLVANIA

BROWN

COLUMBIA

ARMY

NAVY

Rogers Peet

"How do you do!"

This is how we do it whenever active selling breaks up our stock. We clear out the "broken lots" at a bargain price—charging it to "advertising," for what better way to *introduce* the *modern* Rogers Peet to hundreds of new customers.

Such is the situation now in suits and overcoats. Grouped together they make an impressive quantity, especially those just cut to $35.

"Broken lots"
OVERCOATS
were $45 to $65
$35 now

"Broken lots"
SUITS
were $45 to $55
$35 now

ROGERS PEET COMPANY
104 Tremont at Bromfield St.
BOSTON

Today's Race Scratches

AT RIVER DOWNS

1—Buck Fence.
2—Misty Colonel.
3—Annie.
4—Gene Wagers, Brophy Jane.
5—Declared off.
Weather drizzling, track slow

AT LAUREL

1—Roomy Service, Brilliant Blue, Little Time, Stealing Home.
2—Maleman.
3—Stand In.
4—Sounding Count, Zembla, Kepi, Dunrita, May Music.
5—Kevex.
6—Letter Box, Jimmy D, Pretty Lass, Star Miser, Goody Goody.
Weather clear, track heavy

AT ROCKINGHAM

1—Forest B., Our Bird, National Air.
2—U. Demon, Color Sketch, Bright Bird, Derby Dusk, Millimeter.
Weather, cloudy, track, good.

AT NARRAGANSETT

No racing today.

AT SPORTSMANS PARK

1—Anna V. L., Grand Sweep, No Doubt, Lucky Luke, Lady Buttie, Abdicator, Richard Third, Ancient Times.
2—Little Laura.
3—Jerry Flirt, Color Bearer, Kai Narri, Mossie Blue, Miss Bits, Clasp, Pull Up, Little Mistake.
4—Dust Rox, Bob Brass, Walter L., Lantana.
5—Lady Bessie.
6—Parity, Ricciardo, Charming Sir, Cabotin, Dandy Jay.
7—Mint Box, Titanical, Spinson, Fort O'Play, Luna Bright
Weather cloudy, track heavy

AT DUFFERIN PARK

1—Karatain, Lexis, Lamporte, Rae.
2—Instep, Semester, Wentys Butler, Greatores.
3—Maroon.
4—The Dauphin, Claremont, Sock Dodger, Gene D., Ro, Governor Bill.
5—Karame, Foglish, Rudron, Miss Twinkle, Good Ness, Hannah Anne.
6—Black Stockings, Paravant, Sass, Crinoline, Neil Kuhlman, Winged Flight.
7—Kissining, Dr Jillson, Prince Reno, Partisan, Bill Kennedy, Fortune Bay.
Weather cloudy; track good.

They'll Do It Every Time

YOU MAKE THE COFFEE I'LL MAKE THE HOT CAKES BOY, BUT THIS IS THE LIFE! HEY, GEORGE!
NOTHIN' LIKE IT, NOTHIN' LIKE IT.
TWO EGGS OVER EASY — AND TURN THAT FURNACE UP HIGHER! THIS JOINT'S LIKE AN ICE HOUSE!
THANX TO ELMER MATEAS

By HATL

'I'll Pin Johnson,' 'Crusher' Bellows

Steve in Splendid Trim for Tuesday Bout at Garden

Steve Crusher Casey, unbeaten Irishman and European wrestling champion, declares he will defeat Tor Johnson, 265-pound Swede, here Tuesday night at the Garden. Casey has been on California [illegible]

I realize Johnson probably is the toughest opponent I have met either in this country or in Europe. Casey told followers after a spirited workout.

I can brag on that affair by the lifting a building However I expect to trim Tor down to my size and then pin him.

A man as big as Johnson can't keep up a fast pace like I can. I expect to wear him down and then beat him.

The weight will tell the story, they declare. If he can't wear him down with a load and then should be easy for the Swede.

TAP'S TIPS

MAYBE I SHOULDN'T HAVE TAKEN MY FORCE HORSE TO THE FOOT BALL GAME ON HIS DAY OFF!
BEST BET—HARRY'S DREAM
DOPE—SHOT—CONFORMISH
LUCKY—20

Untested Green Faces Crimson In Stadium

[continued from Page 19]

[illegible] game [illegible] the [illegible] stadium. The game attracted [illegible] crowd [illegible] season [illegible] Stanford [illegible]

Films Seek Great Lover With Wit For Fighter Role

NEW YORK Oct 22 (NS) [illegible] of the [illegible] Michigan in his [illegible]

[illegible] [illegible] [illegible]

[illegible] [illegible] [illegible]

[illegible] [illegible] [illegible]

[illegible] [illegible] [illegible]

[illegible] [illegible] [illegible]

"The guy is Abe Feldman, my best weight [illegible] Mr Lapin reading the telegram through a piece of bread for the [illegible] sandwich

SOLE A BAD LOOKER

Is he a lover? I asked

That guy's too money so much he wanted to marry a five dollar bill," hooted Mr Lapin

Is he a comedian? I asked

Did you ever see anything funnier than his fight with Leroy Haefner? roared Mr Lapitin, defaults

Is he young and handsome? I asked

Well," said Hymie He ain't [illegible] But I [illegible] the truth After the show the [illegible] ain't going to throw [illegible] at him No, they ain't [illegible] Haefner [illegible] and Joe Jacobs [illegible]

The guy for that is Tony Galento," croaked Joe speaking of the [illegible] broken-faced Newark brusier

But I said, this guy must be a pansite—like George Raft or Robert Taylor," protested Joe, "I'm sorry I figured that, maybe, Tony could be like Boris Karloff Tony would be great for the movies. Karloff only frightens audiences. Tony would frighten Karloff

Harry Lesser was [illegible] as he strummed the [illegible] of a spaghetti dinner

ELIMINATED

I only got one candidate for anything," he said "Ray Impellitiere But Ray is out He's great for the part. But this is a talking picture, ain't it. Well, Ray ain't talking to me. His best friend [illegible] so it's a cinch he ain't going to talk to strangers"

Mac Jacobs, the trash out of the heavyweights was cracking a prospective ticket buyer for tonight's show in the Hipp when I grabbed him

"What about Schmeling?" Mike suggested "He's handsome, smart—and a great guy"

But has he that Lubitsch touch?" demanded.

"I don't know about the Lubitsch touch," Mike said "But he has been touching me since the day I knew him. But he's got to be a comedian That let's him out. Ray has his sense of humor when I matched Joe Louis to fight Jimmy Braddock. He's out"

Jimmy Braddock, a lop-sidedly handsome guy, was eliminated he [illegible] that his wife play Claudette Colbert's part because she was prettier

Brown Team Off For Lions' Game

PROVIDENCE R I Oct 22 (AP)—Confident that they will give the Columbia Lions a stiff argument when they move into Hoare Field tomorrow at 2 o'clock, Brown Bears this morning emerged for New York with a squad of 26 players and the usual group of coaches managers and trainers

The final pre-game drill for the Bears consisted of this afternoon [illegible] Top Lions home pitch.

Six or seven sophomores are [illegible] due for starting posts with the club

Nash and Finkelstein at ends Manton and Mathiesen at tackles Harvey, Jacks and McLaughry full back are certain sophomore starters

The right halfback post still is open with the choice resting between Bergstrom and Blount, the latter a sophomore

Only veterans slated to start are Lackowski tackle, Turocy center, Foster, quarterback, and Hall, left halfback

LATIN

Shades of Bolles, Soucy, Logan

Since this is the first season since 1915 that finds two former Boston Latin graduates rating a first string berth on the Harvard varsity eleven in the persons of Jos Nee and Frank Foley, the recent election of William Redmond Tully, Latin '38, as captain of the freshman football team at Cambridge is most appropriate.

"Red" is a husky young fellow, who, under Coach Charlie Big Gerald at Latin, played a whale of a game as an end, but was converted to a pivot-man last season on the Exeter Academy team.

Revised Line, Jockeys at 'Rock'

FIRST RACE

[illegible]

SECOND RACE

[illegible]

THIRD RACE

[illegible]

FOURTH RACE

[illegible]

FIFTH RACE

[illegible]

SIXTH RACE

[illegible]

SEVENTH RACE

[illegible]

EIGHTH RACE

[illegible]

For a Finn

TUFTS—7 WILLIAMS—0
COLUMBIA—35 BROWN—0

Rockingham Race Entries

FOR SATURDAY, OCT 23

[illegible]

Burns Calls Out B. C. Boxing Team

Candidates for the boxing team at Boston College have been called out by Coach Harry Burns, and prospects for the season look bright

In his first meeting with the candidates, Coach Burns greeted seven veterans.

The experienced ring masters include John McNulty and Myles King seniors; Frank McBride, George Devlin and Frank Stracela, juniors, and Dick Curnane, John Kelleher and Tom McSharry, sophomores.

DAMON RUNYON, famed sports reporter and writer, tells you of **"The Brighter Side,"** his daily column, in the Boston American.

Roach Injury in Hive Game May Bench Him for Season

[illegible]

ROCKINGHAM PARK CHARTS

[illegible]

Second—Teeter Totter, 108 (H. Krowitz), 25.30, 11.30, 6.20; Catchall, 108 (L. Jacque), 9.10, 6.30; Gypsy Flame, Saxlen, Big Play, Al Carlys, Pretty Pal, Shantime, Browbeaten, Opoca.

Program Selections At Rockingham

[illegible]

Risko to Make Ring Comeback

CLEVELAND, Oct. 22 (AP)—Johnny Risko, out of the ring for almost two years and out of training most of that time announced today he will try to hit the comeback trail

Danny Dunn, manager of the heavyweight fighter, said he has started light training for a bout late in November at Detroit, probably with Jimmy Adamick, prominent in the motor city boxing picture.

"The ROCKINGHAM RACER" carries on!
To New England's Blue Ribbon Racing

TODAY!
AND UNTIL FURTHER NOTICE
Leave North Station 12 Noon

45 minutes direct to track. No traffic jams—No parking worries.
$1 ROUND TRIP BY TRAIN
BOSTON AND MAINE R. R.

Kelley Ties Into Brouillard In 12-Round Bout at Garden For N. E. Light-Heavy Title

All-America Grad Has Advantages in Reach, Weight

By RINGSIDE

Roy Kelley of Brookline, a product of the Hearst All-America team a year ago, will make his biggest stab for ring fame when he [illegible] Lou Brouillard of Worcester [illegible] at the Garden [illegible] for the New England light-heavyweight championship.

Goodwin A. C. Card

12 ROUNDS

Roy Kelley (Boy Klaw) vs. Lou Brouillard (Worcester), for N. E. light-heavyweight championship.

10 ROUNDS

George Marton (South End) vs. Freddie Lampron (Hall River).

6 ROUNDS

Mike Kaplan (Dorchester) vs. Tommie Brouillard (Worcester).
Irish Johnny (South) vs. Joe Roccotti (North End).
Sal Bartico (East Boston) vs. Eddie Ryan (Hartford County).
First bout at 8:15.

ROY KELLEY — LOU BROUILLARD

Roy Kelley gets first shot at big time competition tonight when he battles Lou Brouillard at the Garden for the N. E. light heavyweight title. The Brookline boy is out [illegible] he must make the grade. Lou Brouillard (inset) proved [illegible] that he will [illegible] Young Kelley nicely. Lou has held the world welterweight and middleweight champ[illegible]

N. E. Title Plus Cash for Winner

Melrose to Face Unbeaten Foe In Winthrop

Sheridan and Keady Return—Medford At Everett

Undefeated and untied Melrose high school plays host to [illegible] and untied Winthrop high school at the Melrose Field [illegible] in the feature contest of a [illegible] array of prep football [illegible].

Coach Harold Prime [illegible] team to be back at [illegible] this game solely [illegible] other prep [illegible] title.

Fred K[illegible] are quite [illegible] expected to [illegible] [illegible] pass in the [illegible] Kenny [illegible] [illegible] Sheridan [illegible] [illegible] Keady [illegible] [illegible] Wednesday [illegible] [illegible] Medford [illegible] [illegible] Everett [illegible] [illegible] Satur

BOSTON after DARK

By GEORGE HOLLAND

Tyrone Power Plays Young Disraeli

Film Will Be Based On Early Life of Statesman

By LOUELLA O. PARSONS

Motion Picture Editor International News Service

LOS ANGELES, Oct. 22—You'll probably think Darryl Zanuck has gone out of his mind when I tell you he is planning to star Tyrone Power in "The Rise of Disraeli."

Louella Parsons

'Heidi' Top Temple Film

Shirley's Hit Shares Honors With Yacht Club Boys

THE CAST

Darling Scores Again

Jack La Rue Headlines Merry Boston Revue

Ritz Film Held Second Week

Crawford Changes Type

'The Bride Wore Red' Lavish Production At Loew's

THE CAST

By PEGGY DOYLE

MOVIE CLOCK

BEACON—"Super Sleuth", 11:10, 1:10, 3:10, 5:10, 7:10, 9:15, 11:10.

BOWDOIN—"Varsity Show," 9:51, 1:26, 4:57, 8:30.

FENWAY—"Life Begins in College", 12:55, 3:40, 6:50, 9:50.

GAIETY—"Let's Get Married" 9:50, 12:40, 3:50, 7:00, 10:10.

HOWARD—"Bengal Tiger" 10:50, 6:48.

RKO BOSTON—"Counsel for Crime" 10:50, 1:40, 4:15, 7:55, 10:30.

KEITH MEMORIAL—"Breakfast for Two" 10:05, 1:00, 3:50, 7:50, 10:35.

LOEW'S ORPHEUM—"Bride Wore Red" 9:25, 12:35, 3:45, 7:00, 10:10.

LOEW'S STATE—"Bride Wore Red" 12:15, 3:45, 7:00, 10:10.

MODERN—"Double or Nothing" 9:30, 12:55, 3:30, 6:55, 9:10.

METROPOLITAN—"Heidi" 11:00, 1:30, 4:25, 7:30, 10:15.

PARAMOUNT—"Life Begins in College", 10:05, 12:55, 3:45, 6:55, 9:55.

GOLFLAND—"Double or Nothing" 11:10, 3:00, 6:50, 9:55.

GOLF DRIVING STATION—Expensive Mens' Barkeepers ... continuous 9:30 a.m. to 11:30 p.m.

THE MINT—Ramon Novarro 10:00, 12:10, 3:40, 6:40, 9:40.

PARKER—"Thin Ice", 1:10, 4:10, 7:10, 10:10.

OLYMPIA—"Confession" 10:00, 1:15, 4:30, 6:45, 9:55.

New Policy at Liberty Theater

NOW—STAGE RKO BOSTON
Ina Ray Hutton and Her Hollywood Redheads
VINCE BARNETT
JACK LA RUE
WINI SHAW
Hollywood on Parade
SCREEN "COUNSEL for CRIME" KRUGER
THURSDAY THORTON DOWNEY

Amazing DOUBLE FEATURE PROGRAM
STARTS TODAY
FRESH FROM HER GREAT PERSONAL TRIUMPH IN "STELLA DALLAS"
Barbara STANWYCK
Breakfast FOR TWO
HERBERT MARSHALL
ERIC BLORE
Yetta
LOVED BY A WOMAN WHOSE BUSINESS IS BETRAYAL!
DOLORES DEL RIO
LANCER SPY
GEORGE SANDERS
Sensational New Star Discovery of the Year in another surprising performance
and
PETER LORRE
Extra NEW MICKEY MOUSE
25¢
KEITH MEMORIAL

PARAMOUNT and FENWAY
RITZ BROS
in PLAY, GIRL and MODERN
DOUBLE or NOTHING
OLYMPIA
"Confession"

now Metropolitan
Shirley TEMPLE
HEIDI
IN PERSON
YACHT CLUB BOYS
EDDIE GARR • NICK LONG, Jr.
FLIPPOVA & COOK • LA FOUNS
The SWING-O-PATORS

STATE LOEW'S ORPHEUM NOW!
Joan CRAWFORD
in
THE BRIDE WORE RED
Franchot TONE • Robert YOUNG
"MY DEAR MISS ALDRICH"
O'SULLIVAN • PIDGEON • OLIVER

MP Community THEATRES

ALLSTON
CAPITOL
"VARSITY SHOW"
ALLSTON and BRIGHTON
ALLSTON 5th AVE EGYPTIAN 5th AVE

MATTAPAN and DORCHESTER
ORIENTAL STRAND
"VARSITY SHOW"
ROSLINDALE

CAMBRIDGE
CENTRAL SQ. HARVARD
"THIN ICE"
DORCHESTER
"TOPPER"
EAST MILTON and DORCHESTER
HYDE PARK
JAMAICA PLAIN EGLESTON SQ

ROXBURY
RIVOLI and FRANKLIN
Barbara Stanwyck & STELLA DALLAS
Chester Morris Flight From Glory
"NAVY BLUES"
ROXBURY & ROXBURY CROSSING
SOMERVILLE
STRAND
"THE EMPEROR'S CANDLESTICKS"
WALTHAM
EMBASSY and CENTRAL
Jane WITHERS
"WILD and WOOLLY"
WOLLASTON—NORFOLK DOWNS
WOLLASTON REGENT

BOSTON OPERA HOUSE
Tonight 8:30—LAST 3 TIMES
MAURICE EVANS
as
KING RICHARD II

PLYMOUTH—Evgs. 8:30 7th Week
SOL HURTIG HARRIS Presents
The PULITZER PRIZE PLAY 1937
YOU CAN'T TAKE IT WITH YOU
By MOSS HART & GEO. S. KAUFMAN
Pop. Mat.

COLONIAL
GEORGE M. COHAN
"I'd Rather Be Right"
OPENING POSTPONED

Shubert COPLEY Theatre
Room Service
50c to $1.50

Shubert—Tonight 8:20
STAGE DOOR
A NEW MUSIC BOX COMEDY HIT BY GEORGE S. KAUFMAN and EDNA FERBER
JOAN BENNETT
HOLLYWOOD'S LOVELIEST STAR
IN PERSON

HOTEL ESSEX GRILL ROOM

Hear UBANGI NOW
WHITE WAY SCHOLARS
LET'S GET MARRIED

The OLD HOWARD
EVELYN MYERS
Last Week

COLUMBIA
GYPSY NINA MAE ROSS

LOWDOWN

UPTOWN
HENIE POWER
THIN ICE
DAVIS FONDA
THAT CERTAIN WOMAN

PROVEN PICTURE NOW SHOWING AT
ORPHEUM and STATE
Ann SHERIDAN
DAVID NIVEN
JANE WITHERS
REED HADLEY
"MAN HUNT"

JORDAN HALL Tomorrow Aft at 3
Bartlett and Robertson

Today Neighborhood AT YOUR Theatre

HUNTINGTON and WATERTOWN
REGENT and ARLINGTON
BOSTON
SOUTH STATION
Exposing Meet Racketeers
NIGHT CLUB BOYS
PETE SMITH 2 CARTOONS
BROOKLINE
LODGE
Thin ICE POWER
CAMBRIDGE
UNIVERSITY
"THAT CERTAIN WOMAN"
DURRELL
CAMBRIDGE and JAMAICA PLAIN
PORTER and WAMSER
CHARLESTOWN
THOMPSON SQ. HOLLYWOOD
"TOPPER" "A Star Is Born"
DORCHESTER and SOMERVILLE
DORCHESTER DAVIS SQ.
EVERETT
CAPITOL
"Between Two Women"
EVERETT and WATERTOWN
PARK
OAKLAND
"San Quentin"

LYNN
E. M. LOEW'S OPEN AIR THEATRE
Three Legionnaires
WALDEN
GRANADA
"THIN ICE"
STRAND ORPHEUM
BOULEVARD and REVERE
SOMERVILLE
TEELE SQ. SOMERVILLE BROADWAY
CENTRAL
BENNY ★ KAYE Artists & Models
Warren William THE OUTCAST
"Great Gambini" Sally Blane
SOUTH BOSTON
STRAND BROADWAY
WEYMOUTH
DRIVE-IN
WINTHROP and REVERE
WINTHROP STATE COMMUNITY

BUSINESS BOSTON AMERICAN FINANCE
NEW ENGLAND'S GREATEST EVENING NEWSPAPER
BOSTON, FRIDAY, OCTOBER 23, 1931

Gay Seeks Free Flow Of Capital

'Change Head Calls for Balanced Perspective On Part of Everyone

By HUGH E. BRADSHAW

New York Stock Exchange President Charles R. Gay last night called upon government, industry and finance to co-operate in satisfying a desperate need of the country by opening the channels of capital expansion in order to maintain living standards, bring about greater production, create more jobs and promote better pay.

His address delivered before the American Institute of Accountants was frankly critical of many of the past federal regulations which have played in the recent stock market decline. Admitting that latter, he amply called for a balanced perspective in order that dispassionate judgments may be formed. Mr. Gay's remarks on the need of spurring the flow of funds into industry in no wise can be considered as an attack on regulatory bodies since Washington disparches of late have emphasized or left unsaid nothing which they are greatly concerned. And there doubted that anyone can find fault with his statement that the real essence of progress is timing and caution.

* * *

The Stock Exchange president continued that once the capital market is flowing freely it brings in its wake the things we like to think of as constituting balanced prosperity. New jobs, security for old ones, better pay and greater production, these are the things that come from the type of security market which both serves investment interests. And as such interests are best served, so too is the public welfare through promotion of the flow of capital into productive enterprise. Mr. Gay cited the figures on new capital flotations both before the depression and last year. The former ran from $4,500,000,000 to $5,000,000,000 annually. Last year the figure was but $1,300,000,000. A shortage of productive wealth clearly exists.

* * *

In expanding his argument Mr. Gay applicants the lack of constructive action. He points out that what recovery has come to date is traceable in large measure to the stimulus of government buying through disbursement of federal funds rather than to the panacea of private spending. In saying that spending of government created artificial demand to be replaced by private investment for productive wealth.

* * *

The stock market early today acted as though it were in a hurry to get the expected secondary reaction over with and find out just how good the support is that is supposed to underlie it. The period of erratic price movement clearly has not run its full course. Nothing other than the opening losses of 1 to 3 points need to be cited in support of this theory. Hope seldom is justified, and under present unsettled conditions is probably a hazardous thing to do, but we none the less are hoping that after sliding back down the hill a way prices will run up against good support and will quiet down for a period—a week or more—and then start forward in earnest.

* * *

The levels to which we hope prices will recede are roughly outlined by 125-130 on the Dow Jones industrial index. That a period of rest and a recovery lasting more than a mere session or two can be assured it does not seem too much to expect, if ideals are satisfied, to look for an upside movement retracing a very large proportion of recent losses. Year end extra dividends have been forgotten now, but they will still be paid just the same and if margins are eased there is plenty to keep a rally going.

Boston Stocks

	High	Low	Last	Chg
Am Tel & Tel	108	107¾	108	+2¾
Boston Ed	128½	128½	128½	
Boston El	54¾	54	54¾	+¾
Bos Her-Trav	20¾	20½	20¾	+¾
B & M	6¾	6¾	6¾	+¾
B & M 1st pf A	5¾	5¾	5¾	—¾
B & M 1st A rt	5¾	5½	5¾	—¾
B & M 1st B rt	7	7	7	—1
B & M 1st Dst	8	8	8	+2½
Copper Range	7½	7	7	
East Mass	1	1	1	
Employ Group	15½	15	15	
Gen Capital	30½	30½	30½	+1¼
Hathaway "B"	5½	5½	5½	
Inland Creek C	2½	2½	2½	
Isle Royale	3¼	2¾	3¼	+¼
Mass Utilities	2¼	2¼	2¼	
Mergenthaler	25¾	25¾	25¾	+1
Narragan R A	3¼	3¼	3¼	+¼
N E Tel & Tel	110	108½	110	+1¾
North Butte	63c	62c	63c	—4c
Old Colony R R	8	7¾	8	+2
Quincy Min	3¾	3¾	3¾	+
Shawmut Assn	13¼	13¼	13¼	+¼
Torrington	31½	30½	31½	+1
Tri-Twist Drill	25	25	25	
United Shoe M	71¾	70	71	— ¾
Utah Metal	91c	91c	91c	—1c
Venez Holding	2	2	2	

Bar Gold

LONDON, Oct. 22 (AP)—Bar gold advanced 1 penny at 149s 8d. Sterling price equivalent to $34.85.

TODAY'S NEW YORK STOCK TRANSACTIONS

Today's Sales 2,100,000 — Last sale on tape at 3:10

	Dis	High	Low	Close	Chg
—A—					
Abbott Lab	1	60¾	58½	58½	—¾
Acme Steel	4	50	49¾	49¾	—¼
Adv. Fayre		30c	11¾	11¾	
Address		1 40	22¾	22¾	
Adv Rumely			1¾	1¾	
Air Reduction	1a	61½	60¾	61	
Air Reduct pfg		3½	1¾	1¾	
Alaska Jn		60c	10¾	10¾	—¼
Alleg Corp		1¾	1¾	1¾	
Alleg pf			14	14	
Alleg 50 pf			16½	14½	—1
Alleg 4½ pf			14¾	14½	—¼
Alg Cit pf			17¾	15½	—1
Alleg Steel		1 20c	21	19¾	—1
Allen Indus		50	11½	10½	—¼
Allied Chem	6	168	163	163	—5
Allied Mills	2a	16	15½	15½	
Allied Strs		20c	10¾	10¾	—¼
Allied Strs pf2			59	58	
Allis Chalm		2c	45	43¾	
Alpha Port'l		1	13	12¾	—¼
Amalgamated Leather			1¾	1¾	
Amal Leather pf		3	23½	23½	
Amerada			63	62	
Am Agricul		6	50½	50	
Am Bank N			75c	75c	
Am Br Sh			43	42½	
Am Can		2a	93¾	86	—¾
Am Can pf			115½	115½	
Am Car & Fd		2a	28¾	27¾	—¾
Am Car & Fd pf		4a	48	46	
Am Chain			15½	15	
Am Chicle		4a	95	94	
Am Commercial			1¾	1¾	
Am Comm'l Alc		50	11½	11½	
Am Cry Sug			38	38	
Am Encaustic			21¾	21¾	
Am Europ Sec			3½	3½	
Am & For'n P			27	26¾	
Am & For'n P 1st			77	77	
Am & For'n P 2d			27	26¾	
Am Hawn			12½	12	
Am Ice			18	18	
Am Int pf		1 60c	15	15	
Am Locomot			55¾	54¾	
Am Loco pf		1	97	97	
Amer Mach & Fdry			70	70	
Am Metal pf		6	5¾	5¾	
Am Rad		1 50a	30	27¾	—¾
Am Rad pf		75c	9	8½	
Am Roll Mill			25	25	
Am Safety		1 50	5	5	
Am Seating			9¾	8¾	
Am Ship Bldg		2	58	58	
Am Smelting		2	55	54	
Am Stl Fdy		1 20a	29½	28½	—¾
Am Sugar		2a	44	44	
Am Sug Ref		1	155	153½	—1½
Am Tel Tel		9	110¾	108½	—1¾
Am Tob			74	74	
Am Tob pf		6	138	134	
Am Type Fdrs			1¾	1¾	
Am Woolen		60c	12¾	11¾	—¾
Am Woolen pf			6a	6	
Am Zinc		3	4½	4½	
Am Zinc pf		1 25c	17	16½	—¼
Anaconda		2	25¾	25¾	—¾
Anaconda Wire		1	30¾	30¾	—¾
Anchor Cap		4	43	43	
Andes Copper		1	10¾	10¾	—¼
Archer Dan		1 50c	23¾	23¾	—¾
Armour Ill		55c	7¾	7¾	
Armour B		6	97	97	
Armour pf		1	70	70	
Arm Cork		5 30a	30	27¾	—¾
Armst Cork		75c	9	8¾	
Artloom		1	5	5	
Assd Dry Gds			9¾	8¾	
Atchison		2a	87½	82½	—4
Atl Coast Line		2a	84	84	
Atl Coast L		4a	90	86	—4
Atlas Corp			3¾	3¾	
Atlas Corp pf		3	14¾	14¾	
Atl Refin		2	22½	22¾	—¾
Atlas Corp		80	10½	10½	
Atlas Crp pf		3	40½	40	
Atlas Tack		50c	17¾	17¾	
Auburn Auto		1	10	10	
Austin Nich			9¾	9¾	
Aviat'n Corp			4¾	4¾	
—B—					
Baldwin ctf w i			9¾	6¾	9
Bald & Ohio			15¾	13	—¾
Bald & Ohio pf			14¾	13¾	—¾
Barnsdall A		2 50	36	36	36
Barker Co		25a	15¾	14¾	15
Barnet Leath			7¾	7¾	—¼
Barnsdall		1a	15	13¾	13¾
Barsh Vng		37½	11¾	11¾	—¼
Bastian Ld			1¾	1¾	
Beldng Hem			9	8½	8½
Bendix		75c	11½	11¾	—¼
Beth Loan		1 25c	19	19	19
Best & Co		2 40c	40	40	40
Beth Steel		2.50a	50	47¾	47¾
Beth Steel 7			7	7	7
Bigelow h		3a	34	33½	33½
Black Decker		1a	18¾	18	18
Boad Rome		70d	13½	13	13¾
Boeing Aire			21¾	20¾	21
Bohn Alum		2.75a	30	29	29¾
Bon Ami A		1a	17	17	17
Borden		1.60	20¾	20¾	20¾
Bos Bost Bos		2a	21¾	21¾	21¾
Bos Maine			10¾	9¾	10¾
Briggs Mfg		2.50a	28¾	26¾	27
Briggs Stratton		2.75a	32	31	32
Brkln Man		2.40a	33	33	33
Bklyn Union G			16¾	16¾	16¾
Brklyn Edison		1.a	119¾	119	119
Brklyn Manh Tr			4	4	
Burlington Mills			5¾	5¾	
Burroughs		.4d	21¾	20¾	21
Bush Term'l			3¾	3¼	3¼
Bush Term pf			10¾	9¾	10½
Butler Bros		60c	10¾	10¾	10¾
Butterfly cv p		1 60	22¾	22¾	22¾
Byers A M			34	33	33
Byers A M			11¾	10¾	10¾
Byron J		1.a	19¾	19	19
—C—					
Cal Pack		1 60a	27	27	27
Calif Packing			2¾	2¾	2¾
Can & Rec		1.80a	9	8½	8¾
Can Dry Ale		1.	18¾	18	18
Canada Dry			18¾	18¾	18¾
Canadian Fnd			8¾	8¾	8¾
Canadian Mills		1 50a	34	34	34
Capital Adm		50c	8	7¾	7¾
Carp Steel pf		1a	21¾	21¾	
Case & Inter		15a	87½	87½	
Case J I		6.a	107	101	103
Case J I pf		7a	62	62	62
Caterp Tract		2.	60	62	62
Celanese C		2.25a	24	22¾	22¾
Celotex		80c	26¾	23¾	23¾
Cen Agur		1 50c	26¾	26¾	26¾
Cent Foundry			4	3¾	3¾
Cen RR Nd			17	13	13
Cent Ice Mg			7	6¾	6¾
Century Rib		.30c	6	6	6
Certain			47¾	45¾	45¾
Certain-Teed			7¾	6¾	7
Champ Pap		2	35	35	35
Checker Cab			12	12	12
Chesap Corp		3	50	47¾	48
Ches & Ohio		2 80	41¾	39¾	39¾
—C—					
Chicago Corp			2¾	2¾	2¾
Chic Corp pf			2¾	2¾	2¾
Chic Mail Ord			8¾	8¾	8¾
Chic Pneu Tool			11¾	11¾	11¾
Chic Rock Isl			15¾	13¾	13¾
Chic Stl Fdy			13¾	13¾	13¾
Chickasha			13¾	13¾	13¾
Childs Co			5¾	5¾	
Chrysler		6 c	45¾	43¾	45¾
Chrysler A		1	45¾	45¾	45¾
City Stores			4¾	4	
Clark Equip		1 50a	23¾	23¾	23¾
Cles Gr & E		3	30¾	30	30¾
Climax Mol		1 60c	34	34	34
Coca-Cola		3	180	180	180
Coca-Cola A			50	50	
Coca-Cola B			50	50	
Colgate P		1	12¾	12¾	12¾
Colgate A & S			3¾	3¾	3¾
Colgate B & F			3¾	3¾	3¾
Colo Fuel & I			15¾	15¾	15¾
Colo Fuel pf			50	50	
Colo Fuel 6			100½	100½	
Colo Fuel 7			100½	100½	
Colo Southern			4¾	4¾	
Colo Southern 4			4¾	4¾	
Colo Southern 5			4¾	4¾	
Colum Broad			4¾	4¾	
Colum Broad A			4¾	4¾	
Colum Broad B			4¾	4¾	
Colum Gas		4 25	9¾	9	9
Colum Gas rt			1¾	1¾	1¾
Colum Graph			4¾	4¾	
Colum Pict			4¾	4¾	
Colum Pict A			4¾	4¾	
Colum Pict B			4¾	4¾	
Colum Pict rt			4¾	4¾	
Colum Pict rt			4¾	4¾	
Comm Credit			4¾	4¾	
Comm Credit pf			4¾	4¾	
Comm Invest			4¾	4¾	
Comm Invest pf			4¾	4¾	
Comm Solvents			4¾	4¾	
Comm Solv A			4¾	4¾	
Comm Solv B			4¾	4¾	
Comm Solv rt			4¾	4¾	
Comm Solv rt			4¾	4¾	
Comp Tab Hol			4¾	4¾	
Comp Tab Hol A			4¾	4¾	
Comp Tab Hol B			4¾	4¾	
Comp Tab Hol rt			4¾	4¾	
Comp Tab Hol rt			4¾	4¾	
Comp Tab Hol rt

Performance of Market Not Unusual

Haney Explains Action Of Stocks in Past Days

By LEWIS HANEY
(Professor of Economics, New York University)

Special to the Boston Evening American

NEW YORK Oct. 22 All of a sudden in the stock market on Tuesday, the buying became better than the selling, and a rebound followed which was quite sharp and broad as any of the previous 30 days.

A selling climax had occurred.

Then on Wednesday stocks opened on an up-gap and proceeded to make another sharp gain. This was similar in proportions to the decline during the bad days of the past month in the opposite direction.

To cap the climax, the tape ran late while the market was more than an hour behind at one time during the crash.

DIFFERENT PATTERN

The whole performance, though somewhat different in pattern, has been much the same as it always is.

Wave after wave of selling developed, each one coming to a lower point, necessarily, till finally there is nothing left for the pessimistic speculators to sell.

It used to take only a 20 per cent decline to clean up a technically weak situation. That is not the case in no climax until most of the issues held by speculators had declined by over 50 per cent.

But in the end, the result is the same. The higher the market, the harder they have to fall.

As usual, the tally sheet tells the climax story, which reveals, as it always does, the following answers, necessarily, but finally there is nothing left for the pessimistic speculators to sell.

(1) Investors who "average down" on their holdings. They have been accumulating them for many months, and now add to their holdings at selected points at or about the bottom, which is the cost of investment.

(2) Bargain hunters who have been waiting for a sale, perhaps for years. Big and little, they flock to the market and buy as near to the bottom as they can.

(3) Traders, for a turn. As a day such as Tuesday develops, it becomes clear that the market is getting under way. Large purchases are made by the shrewd, and others are moved to make a quick profit by buying on the rise and selling at the edge of resistance in the market.

(4) Short covering is usual as a factor. Quick weakness after the shorts have covered gives a decisive sign of weakness, and renewed activity.

SECONDARY REACTION

Obviously, these types of buying do not operate forever. In fact, you will recognize that they are the only ones among them that will remain in the market are the quick traders and the obstinate bears.

So as usual after such a selling climax there is a rebound. The rally has carried too far, and a secondary reaction will come. The bargain hunters will sell out, and may even go on the short side for a time. Some necessitous holders who were not sold out will liquidate. Accordingly, prices fall back.

Then comes the real test of market's strength. The secondary reaction will be halted at or above the previous low on a smaller than such volume of selling pressure as came with the preceding break. Such a relatively small selling pressure would invite large buying for a sustained advance in the market.

I think that there is a fair chance to hold. Under present conditions, however, it seems unlikely that much activity or progress will be made until important uncertainties concerning the attitudes of the President and Congress are cleared up.

One point we should all remember is that a low SEC regulation has not made the market either stable or safe for investors. There is good reason to believe that it contributed both to the rise in movement and to the drastic slump that followed.

More New Freight Cars in Service

WASHINGTON Oct. 22 (AP)—The Association of American Railroads announced that major roads placed 36,207 new freight cars in service in the first nine months of this year, the largest number for the period since 1930.

The figure compared with 27,378 in the comparable months of 1936 and 70,601 in the corresponding period of 1929.

More coal cars were placed in service than any other type, totaling 28,669. Box cars were next, aggregating 21,569.

Curb Market Turns Lower

NEW YORK Oct. 22 (AP)—A generally depressed curb market was somewhat relieved by brief rally-spurts in select specialty issues today. As the session approached mid-day most of the list was down fractions to a point or so in moderately active trading.

Many trading issues turned down in sympathy with lower prices on the "big board." Utilities, oils and metal shares could find little support. Some little-traded issues slipped a point or more on odd lot sales.

Bank Statement

Boston balance	$18,000,000
Boston clearance	$45,000,000

N. Y. CURB MARKET

	High	Low	Last
ACME WIRE stc (7a)	30½	30½	30½
Acme Steel M'g B	2¼	2¼	2¼
Ad Dryden	1¾	1¾	1¾
Ala Pow $7 pf (2)	82	81	81
Ala Pow $6 pf (2)	80	80	80
Amer Cyanamid	112	112	112
Amer Gas & El	44	44	44
Amer Superpower	13	13	13
Amer Thread pf	11	11	11
Am Arch pf	10	10	10
Am Beet Sug	15	15	15
Am Cyan B (1.20a)	13½	13½	13½
Am Maracaibo	1	1	1
Am Superpower	1	1	1
Am Thread pf	3	3	3
Am Writ Paper	1	1	1
Am Wkp (.40g)	4	4	4
Amperex Elec	3	3	3
Atlantic Rfg	32	32	32
Atlas Corp	2	2	2
Atl Coast Fish	12	12	12
Atl Coast Fish pf (1.20a)	13	13	13
Atl Metallurgical	1	1	1
Atl Rfg (1.60)	21	21	21
Aviation Corp	3	3	3
Babcock & Wil (1)	15	15	15
Bellanca Aircraft	1	1	1
Bell Tel of Can (6)	135	135	135
Blue Ridge Corp	1	1	1
Brazilian Tr L & P	3	3	3
Brewster Aero	1	1	1
Bruce (E L)	8	8	8
Bruce (E L) pf	25	25	25
Bunker Hill & Sul	1	1	1
Canada Bread pf	10	10	10
Can Marconi	1	1	1
Carnation pf	104	104	104
Carrier Corp	2	2	2
Cent Ill Sec pf	1	1	1
Cent Maine Pow pf	1	1	1
Cent Pub Ser A	1	1	1
Cent Pub Ser pf	1	1	1
Cent States Elec	1	1	1
Cent States Elec pf	1	1	1
Cessna Aircraft	1	1	1
Chicago Rivet & M	1	1	1
Cities Service	1	1	1
Cities Service pf	1	1	1
Cities Service pf B	1	1	1
Cities Service pf C	1	1	1
Cities Service pf D	1	1	1
Cities Service pf E	1	1	1
Cities Service pf F	1	1	1
Cities Service pf G	1	1	1
Cities Service pf H	1	1	1
Cities Service pf I	1	1	1
Cities Service pf J	1	1	1
Cities Service pf K	1	1	1
Cities Service pf L	1	1	1
Cities Service pf M	1	1	1
Cities Service pf N	1	1	1
Cities Service pf O	1	1	1
Cities Service pf P	1	1	1
Cities Service pf Q	1	1	1
Cities Service pf R	1	1	1
Cities Service pf S	1	1	1
Cities Service pf T	1	1	1
Cities Service pf U	1	1	1
Cities Service pf V	1	1	1
Cities Service pf W	1	1	1
Cities Service pf X	1	1	1
Cities Service pf Y	1	1	1
Cities Service pf Z	1	1	1
Cities Service pf AA	1	1	1
Cities Service pf AB	1	1	1
Cities Service pf AC	1	1	1
Cities Service pf AD	1	1	1
Cities Service pf AE	1	1	1
Cities Service pf AF	1	1	1
Cities Service pf AG	1	1	1
Cities Service pf AH	1	1	1
Cities Service pf AI	1	1	1
Cities Service pf AJ	1	1	1
Cities Service pf AK	1	1	1
Cities Service pf AL	1	1	1
Cities Service pf AM	1	1	1
Cities Service pf AN	1	1	1
Cities Service pf AO	1	1	1
Cities Service pf AP	1	1	1
Cities Service pf AQ	1	1	1
Cities Service pf AR	1	1	1
Cities Service pf AS	1	1	1
Cities Service pf AT	1	1	1
Cities Service pf AU	1	1	1
Cities Service pf AV	1	1	1
Cities Service pf AW	1	1	1
Cities Service pf AX	1	1	1
Cities Service pf AY	1	1	1
Cities Service pf AZ	1	1	1
Cities Service pf BA	1	1	1
Cities Service pf BB	1	1	1
Cities Service pf BC	1	1	1
Cities Service pf BD	1	1	1
Cities Service pf BE	1	1	1
Cities Service pf BF	1	1	1
Cities Service pf BG	1	1	1
Cities Service pf BH	1	1	1
Cities Service pf BI	1	1	1
Cities Service pf BJ	1	1	1
Cities Service pf BK	1	1	1
Cities Service pf BL	1	1	1
Cities Service pf BM	1	1	1
Cities Service pf BN	1	1	1
Cities Service pf BO	1	1	1
Cities Service pf BP	1	1	1
Cities Service pf BQ	1	1	1
Cities Service pf BR	1	1	1
Cities Service pf BS	1	1	1
Cities Service pf BT	1	1	1
Cities Service pf BU	1	1	1
Cities Service pf BV	1	1	1
Cities Service pf BW	1	1	1
Cities Service pf BX	1	1	1
Cities Service pf BY	1	1	1
Cities Service pf BZ	1	1	1
Cities Service pf CA	1	1	1
Cities Service pf CB	1	1	1
Cities Service pf CC	1	1	1
Cities Service pf CD	1	1	1
Cities Service pf CE	1	1	1
Cities Service pf CF	1	1	1
Cities Service pf CG	1	1	1
Cities Service pf CH	1	1	1
Cities Service pf CI	1	1	1
Cities Service pf CJ	1	1	1
Cities Service pf CK	1	1	1
Cities Service pf CL	1	1	1
Cities Service pf CM	1	1	1
Cities Service pf CN	1	1	1
Cities Service pf CO	1	1	1
Cities Service pf CP	1	1	1
Cities Service pf CQ	1	1	1
Cities Service pf CR	1	1	1
Cities Service pf CS	1	1	1
Cities Service pf CT	1	1	1
Cities Service pf CU	1	1	1
Cities Service pf CV	1	1	1
Cities Service pf CW	1	1	1
Cities Service pf CX	1	1	1
Cities Service pf CY	1	1	1
Cities Service pf CZ	1	1	1
Cities Service pf DA	1	1	1
Cities Service pf DB	1	1	1
Cities Service pf DC	1	1	1
Cities Service pf DD	1	1	1
Cities Service pf DE	1	1	1
Cities Service pf DF	1	1	1
Cities Service pf DG	1	1	1
Cities Service pf DH	1	1	1
Cities Service pf DI	1	1	1
Cities Service pf DJ	1	1	1
Cities Service pf DK	1	1	1
Cities Service pf DL	1	1	1
Cities Service pf DM	1	1	1
Cities Service pf DN	1	1	1
Cities Service pf DO	1	1	1
Cities Service pf DP	1	1	1
Cities Service pf DQ	1	1	1
Cities Service pf DR	1	1	1
Cities Service pf DS	1	1	1
Cities Service pf DT	1	1	1
Cities Service pf DU	1	1	1
Cities Service pf DV	1	1	1
Cities Service pf DW	1	1	1
Cities Service pf DX	1	1	1
Cities Service pf DY	1	1	1
Cities Service pf DZ	1	1	1
Cities Service pf EA	1	1	1
Cities Service pf EB	1	1	1
Cities Service pf EC	1	1	1
Cities Service pf ED	1	1	1
Cities Service pf EE	1	1	1
Cities Service pf EF	1	1	1
Cities Service pf EG	1	1	1
Cities Service pf EH	1	1	1
Cities Service pf EI	1	1	1
Cities Service pf EJ	1	1	1
Cities Service pf EK	1	1	1
Cities Service pf EL	1	1	1
Cities Service pf EM	1	1	1
Cities Service pf EN	1	1	1
Cities Service pf EO	1	1	1
Cities Service pf EP	1	1	1
Cities Service pf EQ	1	1	1
Cities Service pf ER	1	1	1
Cities Service pf ES	1	1	1
Cities Service pf ET	1	1	1
Cities Service pf EU	1	1	1
Cities Service pf EV	1	1	1
Cities Service pf EW	1	1	1
Cities Service pf EX	1	1	1
Cities Service pf EY	1	1	1
Cities Service pf EZ	1	1	1
Cities Service pf FA	1	1	1
Cities Service pf FB	1	1	1
Cities Service pf FC	1	1	1
Cities Service pf FD	1	1	1
Cities Service pf FE	1	1	1
Cities Service pf FF	1	1	1
Cities Service pf FG	1	1	1
Cities Service pf FH	1	1	1
Cities Service pf FI	1	1	1
Cities Service pf FJ	1	1	1
Cities Service pf FK	1	1	1
Cities Service pf FL	1	1	1
Cities Service pf FM	1	1	1
Cities Service pf FN	1	1	1
Cities Service pf FO	1	1	1
Cities Service pf FP	1	1	1
Cities Service pf FQ	1	1	1
Cities Service pf FR	1	1	1
Cities Service pf FS	1	1	1
Cities Service pf FT	1	1	1
Cities Service pf FU	1	1	1
Cities Service pf FV	1	1	1
Cities Service pf FW	1	1	1
Cities Service pf FX	1	1	1
Cities Service pf FY	1	1	1
Cities Service pf FZ	1	1	1
Cities Service pf GA	1	1	1
Cities Service pf GB	1	1	1
Cities Service pf GC	1	1	1
Cities Service pf GD	1	1	1
Cities Service pf GE	1	1	1
Cities Service pf GF	1	1	1
Cities Service pf GG	1	1	1
Cities Service pf GH	1	1	1
Cities Service pf GI	1	1	1
Cities Service pf GJ	1	1	1
Cities Service pf GK	1	1	1
Cities Service pf GL	1	1	1
Cities Service pf GM	1	1	1
Cities Service pf GN	1	1	1
Cities Service pf GO	1	1	1
Cities Service pf GP	1	1	1
Cities Service pf GQ	1	1	1
Cities Service pf GR	1	1	1
Cities Service pf GS	1	1	1
Cities Service pf GT	1	1	1
Cities Service pf GU	1	1	1
Cities Service pf GV	1	1	1
Cities Service pf GW	1	1	1
Cities Service pf GX	1	1	1
Cities Service pf GY	1	1	1
Cities Service pf GZ	1	1	1
Cities Service pf HA	1	1	1
Cities Service pf HB	1	1	1
Cities Service pf HC	1	1	1
Cities Service pf HD	1	1	1
Cities Service pf HE	1	1	1
Cities Service pf HF	1	1	1
Cities Service pf HG	1	1	1
Cities Service pf HH	1	1	1
Cities Service pf HI	1	1	1
Cities Service pf HJ	1	1	1
Cities Service pf HK	1	1	1
Cities Service pf HL	1	1	1
Cities Service pf HM	1	1	1
Cities Service pf HN	1	1	1
Cities Service pf HO	1	1	1
Cities Service pf HP	1	1	1
Cities Service pf HQ	1	1	1
Cities Service pf HR	1	1	1
Cities Service pf HS	1	1	1
Cities Service pf HT	1	1	1
Cities Service pf HU	1	1	1
Cities Service pf HV	1	1	1
Cities Service pf HW	1	1	1
Cities Service pf HX	1	1	1
Cities Service pf HY	1	1	1
Cities Service pf HZ	1	1	1
Cities Service pf IA	1	1	1
Cities Service pf IB	1	1	1
Cities Service pf IC	1	1	1
Cities Service pf ID	1	1	1
Cities Service pf IE	1	1	1
Cities Service pf IF	1	1	1
Cities Service pf IG	1	1	1
Cities Service pf IH	1	1	1
Cities Service pf II	1	1	1
Cities Service pf IJ	1	1	1
Cities Service pf IK	1	1	1
Cities Service pf IL	1	1	1
Cities Service pf IM	1	1	1
Cities Service pf IN	1	1	1
Cities Service pf IO	1	1	1
Cities Service pf IP	1	1	1
Cities Service pf IQ	1	1	1
Cities Service pf IR	1	1	1
Cities Service pf IS	1	1	1
Cities Service pf IT	1	1	1
Cities Service pf IU	1	1	1
Cities Service pf IV	1	1	1
Cities Service pf IW	1	1	1
Cities Service pf IX	1	1	1
Cities Service pf IY	1	1	1
Cities Service pf IZ	1	1	1
Cities Service pf JA	1	1	1
Cities Service pf JB	1	1	1
Cities Service pf JC	1	1	1
Cities Service pf JD	1	1	1
Cities Service pf JE	1	1	1
Cities Service pf JF	1	1	1
Cities Service pf JG	1	1	1
Cities Service pf JH	1	1	1
Cities Service pf JI	1	1	1
Cities Service pf JJ	1	1	1
Cities Service pf JK	1	1	1
Cities Service pf JL	1	1	1
Cities Service pf JM	1	1	1
Cities Service pf JN	1	1	1
Cities Service pf JO	1	1	1
Cities Service pf JP	1	1	1
Cities Service pf JQ	1	1	1
Cities Service pf JR	1	1	1
Cities Service pf JS	1	1	1
Cities Service pf JT	1	1	1
Cities Service pf JU	1	1	1
Cities Service pf JV	1	1	1
Cities Service pf JW	1	1	1
Cities Service pf JX	1	1	1
Cities Service pf JY	1	1	1
Cities Service pf JZ	1	1	1
Cities Service pf KA	1	1	1
Cities Service pf KB	1	1	1
Cities Service pf KC	1	1	1
Cities Service pf KD	1	1	1
Cities Service pf KE	1	1	1
Cities Service pf KF	1	1	1
Cities Service pf KG	1	1	1
Cities Service pf KH	1	1	1
Cities Service pf KI	1	1	1
Cities Service pf KJ	1	1	1
Cities Service pf KK	1	1	1
Cities Service pf KL	1	1	1
Cities Service pf KM	1	1	1
Cities Service pf KN	1	1	1
Cities Service pf KO	1	1	1
Cities Service pf KP	1	1	1
Cities Service pf KQ	1	1	1
Cities Service pf KR	1	1	1
Cities Service pf KS	1	1	1
Cities Service pf KT	1	1	1
Cities Service pf KU	1	1	1
Cities Service pf KV	1	1	1
Cities Service pf KW	1	1	1
Cities Service pf KX	1	1	1
Cities Service pf KY	1	1	1
Cities Service pf KZ	1	1	1
Cities Service pf LA	1	1	1
Cities Service pf LB	1	1	1
Cities Service pf LC	1	1	1
Cities Service pf LD	1	1	1
Cities Service pf LE	1	1	1
Cities Service pf LF	1	1	1
Cities Service pf LG	1	1	1
Cities Service pf LH	1	1	1
Cities Service pf LI	1	1	1
Cities Service pf LJ	1	1	1
Cities Service pf LK	1	1	1
Cities Service pf LL	1	1	1
Cities Service pf LM	1	1	1
Cities Service pf LN	1	1	1
Cities Service pf LO	1	1	1
Cities Service pf LP	1	1	1
Cities Service pf LQ	1	1	1
Cities Service pf LR	1	1	1
Cities Service pf LS	1	1	1
Cities Service pf LT	1	1	1
Cities Service pf LU	1	1	1
Cities Service pf LV	1	1	1
Cities Service pf LW	1	1	1
Cities Service pf LX	1	1	1
Cities Service pf LY	1	1	1
Cities Service pf LZ	1	1	1
Cities Service pf MA	1	1	1
Cities Service pf MB	1	1	1
Cities Service pf MC	1	1	1
Cities Service pf MD	1	1	1
Cities Service pf ME	1	1	1
Cities Service pf MF	1	1	1
Cities Service pf MG	1	1	1
Cities Service pf MH	1	1	1
Cities Service pf MI	1	1	1
Cities Service pf MJ	1	1	1
Cities Service pf MK	1	1	1
Cities Service pf ML	1	1	1
Cities Service pf MM	1	1	1
Cities Service pf MN	1	1	1
Cities Service pf MO	1	1	1
Cities Service pf MP	1	1	1
Cities Service pf MQ	1	1	1
Cities Service pf MR	1	1	1
Cities Service pf MS	1	1	1
Cities Service pf MT	1	1	1
Cities Service pf MU	1	1	1
Cities Service pf MV	1	1	1
Cities Service pf MW	1	1	1
Cities Service pf MX	1	1	1
Cities Service pf MY	1	1	1
Cities Service pf MZ	1	1	1
Cities Service pf NA	1	1	1
Cities Service pf NB	1	1	1
Cities Service pf NC	1	1	1
Cities Service pf ND	1	1	1
Cities Service pf NE	1	1	1
Cities Service pf NF	1	1	1
Cities Service pf NG	1	1	1
Cities Service pf NH	1	1	1
Cities Service pf NI	1	1	1
Cities Service pf NJ	1	1	1
Cities Service pf NK	1	1	1
Cities Service pf NL	1	1	1
Cities Service pf NM	1	1	1
Cities Service pf NN	1	1	1
Cities Service pf NO	1	1	1
Cities Service pf NP	1	1	1
Cities Service pf NQ	1	1	1
Cities Service pf NR	1	1	1
Cities Service pf NS	1	1	1
Cities Service pf NT	1	1	1
Cities Service pf NU	1	1	1
Cities Service pf NV	1	1	1
Cities Service pf NW	1	1	1
Cities Service pf NX	1	1	1
Cities Service pf NY	1	1	1
Cities Service pf NZ	1	1	1
Cities Service pf OA	1	1	1
Cities Service pf OB	1	1	1
Cities Service pf OC	1	1	1
Cities Service pf OD	1	1	1
Cities Service pf OE	1	1	1
Cities Service pf OF	1	1	1
Cities Service pf OG	1	1	1
Cities Service pf OH	1	1	1
Cities Service pf OI	1	1	1
Cities Service pf OJ	1	1	1
Cities Service pf OK	1	1	1
Cities Service pf OL	1	1	1
Cities Service pf OM	1	1	1
Cities Service pf ON	1	1	1
Cities Service pf OO	1	1	1
Cities Service pf OP	1	1	1
Cities Service pf OQ	1	1	1
Cities Service pf OR	1	1	1
Cities Service pf OS	1	1	1
Cities Service pf OT	1	1	1
Cities Service pf OU	1	1	1
Cities Service pf OV	1	1	1
Cities Service pf OW	1	1	1
Cities Service pf OX	1	1	1
Cities Service pf OY	1	1	1
Cities Service pf OZ	1	1	1
Cities Service pf PA	1	1	1
Cities Service pf PB	1	1	1
Cities Service pf PC	1	1	1
Cities Service pf PD	1	1	1
Cities Service pf PE	1	1	1
Cities Service pf PF	1	1	1
Cities Service pf PG	1	1	1
Cities Service pf PH	1	1	1
Cities Service pf PI	1	1	1
Cities Service pf PJ	1	1	1
Cities Service pf PK	1	1	1
Cities Service pf PL	1	1	1
Cities Service pf PM	1	1	1
Cities Service pf PN	1	1	1
Cities Service pf PO	1	1	1
Cities Service pf PP	1	1	1
Cities Service pf PQ	1	1	1
Cities Service pf PR	1	1	1
Cities Service pf PS	1	1	1
Cities Service pf PT	1	1	1
Cities Service pf PU	1	1	1
Cities Service pf PV	1	1	1
Cities Service pf PW	1	1	1
Cities Service pf PX	1	1	1
Cities Service pf PY	1	1	1
Cities Service pf PZ	1	1	1
Cities Service pf QA	1	1	1
Cities Service pf QB	1	1	1
Cities Service pf QC	1	1	1
Cities Service pf QD	1	1	1
Cities Service pf QE	1	1	1
Cities Service pf QF	1	1	1
Cities Service pf QG	1	1	1
Cities Service pf QH	1	1	1
Cities Service pf QI	1	1	1
Cities Service pf QJ	1	1	1
Cities Service pf QK	1	1	1
Cities Service pf QL	1	1	1
Cities Service pf QM	1	1	1
Cities Service pf QN	1	1	1
Cities Service pf QO	1	1	1
Cities Service pf QP	1	1	1
Cities Service pf QQ	1	1	1
Cities Service pf QR	1	1	1
Cities Service pf QS	1	1	1
Cities Service pf QT	1	1	1
Cities Service pf QU	1	1	1
Cities Service pf QV	1	1	1
Cities Service pf QW	1	1	1
Cities Service pf QX	1	1	1
Cities Service pf QY	1	1	1
Cities Service pf QZ	1	1	1
Cities Service pf RA	1	1	1
Cities Service pf RB	1	1	1
Cities Service pf RC	1	1	1
Cities Service pf RD	1	1	1
Cities Service pf RE	1	1	1
Cities Service pf RF	1	1	1
Cities Service pf RG	1	1	1
Cities Service pf RH	1	1	1
Cities Service pf RI	1	1	1
Cities Service pf RJ	1	1	1
Cities Service pf RK	1	1	1
Cities Service pf RL	1	1	1
Cities Service pf RM	1	1	1
Cities Service pf RN	1	1	1
Cities Service pf RO	1	1	1
Cities Service pf RP	1	1	1
Cities Service pf RQ	1	1	1
Cities Service pf RR	1	1	1
Cities Service pf RS	1	1	1
Cities Service pf RT	1	1	1
Cities Service pf RU	1	1	1
Cities Service pf RV	1	1	1
Cities Service pf RW	1	1	1
Cities Service pf RX	1	1	1
Cities Service pf RY	1	1	1
Cities Service pf RZ	1	1	1
Cities Service pf SA	1	1	1
Cities Service pf SB	1	1	1
Cities Service pf SC	1	1	1
Cities Service pf SD	1	1	1
Cities Service pf SE	1	1	1
Cities Service pf SF	1	1	1
Cities Service pf SG	1	1	1
Cities Service pf SH	1	1	1
Cities Service pf SI	1	1	1
Cities Service pf SJ	1	1	1
Cities Service pf SK	1	1	1
Cities Service pf SL	1	1	1
Cities Service pf SM	1	1	1
Cities Service pf SN	1	1	1
Cities Service pf SO	1	1	1
Cities Service pf SP	1	1	1
Cities Service pf SQ	1	1	1
Cities Service pf SR	1	1	1
Cities Service pf SS	1	1	1
Cities Service pf ST	1	1	1
Cities Service pf SU	1	1	1
Cities Service pf SV	1	1	1
Cities Service pf SW	1	1	1
Cities Service pf SX	1	1	1
Cities Service pf SY	1	1	1
Cities Service pf SZ	1	1	1
Cities Service pf TA	1	1	1
Cities Service pf TB	1	1	1
Cities Service pf TC	1	1	1
Cities Service pf TD	1	1	1
Cities Service pf TE	1	1	1
Cities Service pf TF	1	1	1
Cities Service pf TG	1	1	1
Cities Service pf TH	1	1	1
Cities Service pf TI	1	1	1
Cities Service pf TJ	1	1	1
Cities Service pf TK	1	1	1
Cities Service pf TL	1	1	1
Cities Service pf TM	1	1	1
Cities Service pf TN	1	1	1
Cities Service pf TO	1	1	1
Cities Service pf TP	1	1	1
Cities Service pf TQ	1	1	1
Cities Service pf TR	1	1	1
Cities Service pf TS	1	1	1
Cities Service pf TT	1	1	1
Cities Service pf TU	1	1	1
Cities Service pf TV	1	1	1
Cities Service pf TW	1	1	1
Cities Service pf TX	1	1	1
Cities Service pf TY	1	1	1
Cities Service pf TZ	1	1	1
Cities Service pf UA	1	1	1
Cities Service pf UB	1	1	1
Cities Service pf UC	1	1	1

Announcements

1 Legal

CITY OF BOSTON
CITY ELECTION

City Clerk's Office, October 22, 1937.

In accordance with the provisions of the Revised Ordinances, notice is hereby given that a municipal election will be held in the several polling places established by law in the City of Boston on

Tuesday, the Second Day of November, 1937

at which the following officers are to be elected, viz.:

Mayor
two members of the School Committee
one member of the Board of Aldermen
one member of the City Council in each ward.

The polls will remain open from 8 A.M. to 4 P.M. and closed at eight o'clock P. M.

Attest: W. J. DOYLE, City Clerk.

15 Lost and Found

$15 Reward

Your Lost Ad Broadcast

Lost and Found Ads Published Broadcast Daily at 8:55 A. M. in the American-Advertiser Area Over Radio Station WCOP (1120K-267M) at no additional cost. For information Phone Miss James LIBerty 4000

17 Personal

9 Funeral Directors

J. S. WATERMAN & SONS SINCE 1853 FUNERAL SERVICE
Local and Suburban

23 Dancing Instruction

LEARN TO DANCE "THE SHAG," "THE BIG APPLE," etc.
15 PRIVATE LESSONS $5
UPTOWN SCHOOL MODERN DANCING
330 Mass. Ave. at Huntington
TEL. COM. 0370

PAPARONE STUDIOS, BOSTON-NEW YORK

"MY REPUTATION Is Your PROTECTION"
BALLROOM 4 Terms
PROF. RITTER
3 PRIVATE LESSONS $1
Wm. H. O'Brien

29 Medical

FREE, X-RAY

URINARY-SKIN Prostate Kidney Blood Diseases
Reasonable Fee Hours 9-5 Consultation Free
R. W. POWER, M.D. 72 BOYLSTON ST. HAN 5936

PILES The Dover St. Clinic, 16 Dover St., Boston. Send for free booklet.

43 Repairing and Refinishing

NEW OAK FLOORS $15

Employment

60 Help Wanted—Female

LAUNDRY HELP WANTED

Strike in Progress

Apply

59 West Newton St., Boston

SELL CHRISTMAS CARDS

50 BEAUTIFUL "Silvertone" Brushette Folders with your customer's name on each folder to sell for $1.

Also 21 other exclusive card and 15 box assortments at EVERY Customer gets 100% profit on every box sold and 50% and over.

Call or write for literature and samples

Federal Art Publishing Co.
DEPT. 1 OFFICE AND FACTORY
116 Bedford St., Boston

LADIES

SOLVE your crowning and Christmas problems with our DIGNIFIED work and new dress creations. CASH or easy terms. Experience unnecessary. Call for or write

DISTINCTIVE HOSIERY MILLS
Rte. 4, Laconia, New Hampshire

TWO HAIRDRESSERS

One must be A-1 hair cutter and shampooer. GOOD SALARY. SELL'S, Worcester, Mass.

EXP. SILK PRESSER

for cleaning shop. Parkway 6530.

BEGIN NOW—Lasting of quality, part or full time. We put you in a growing business. MONEY and opportunity for you. Call 9 to 5. Room 1107, 31 St. James Ave., Boston. Hubbard 8100.

LADIES wanted to show and sell beautiful line of gifts, linen stockings, handkerchiefs and novelties. Call or write at once, past Apply Bancroft, Room 615, 120 Tremont St., Boston.

BOX attractive young ladies, ages 18-25, to work in candy dipping. Steady work. Apply 111 Broadway, Somerville.

Wanted—An experienced cutter-finisher. Must be business minded. GOOD PAY. Apply Modern Dress Shop, 1369 Mass. Ave., Cambridge.

1 EXP. HAIRDRESSER—1 MANICURIST 874 Washington St., Weekdays 2-6.

61 Help Wanted—Male

Woodsmen
Wanted at Berlin, N. H.
for Brown Co. Operations

FURS stored Pro rata a mon to say Mayfair Storage, 161 Mass. St. Mys. 0647

BELL Children's Shoes, the repair Tred-Mor Footwear Co., 77 Bedford St.

WANTED—A man living in the vicinity of Newton, Watertown, Cambridge, Somerville, for his year round work; pay start at $25 per week to start. Write Box A-76, Boston American.

62 Help Wanted—Male and Female

60A Help Wanted—Domestic

$12-$15

A REFINED GIRL $10

PARKWAY 7476

A CAPABLE GIRL for housework, 2 in family, 2 in help. Call 1270 Commonwealth Ave., Allston.

GEN. MAID 2 in fam. $8 Sem. 3073

STADIUM 3277

LON. MAID morning

GIRL 2 in fam. $8 Sem. 3073

COLUMBIA 5079

GIRL

PARFETT 0661 B

68 Instruction

TELEVISION ELEMENTARY AND ADVANCED COURSES. MASSACHUSETTS TELEVISION INSTITUTE, 179 Massachusetts Ave., Boston.

CIVIL SERVICE—Mechanics, draughting, machine shop practice, electricity, etc. Write for free booklet. Boston Correspondence School, Scranton, Penn.

Business Opportunities

A Paying Business, solid investment $300, to $400 cash required. Can be operated any city or town in New England. 5000 sq. ft. of floor space. 3rd Circle Gas Club, 43 Hanover St., Boston.

Rooming House, 12 rms., $45. 19 Mile...

Somerville

SOMERVILLE, Beacon St., $25.—Four rooms, steam heat, oak floors, tile bath, white sinks. Near stores, churches, etc. Call Somerset 1500 J.

Watertown

Modern 8-room house, corner lot, fireplace, tile bath, hot water heat, oil burner, garage. Price $6,500. Terms.

West Somerville

UPPER 5 rooms, rear, first floor, flat, oven heater, $20. Call 9 to 5, 1 Tremont St., Room 1107.

4½ UPLAND RD., 6-room garage, tile bath, all heat, 24 Foss Park, $80. Mys. 0660.

95 Furnished Apartments

Dorchester

Upland Rd., corner Norfolk, 5 rooms, first floor, private entrance, hot water heat, $50. Call 9 to 5, 1 Tremont St., Room 1107.

Quincy

MICKEY Finn, nicely 5 rms., including gas, range and oil heat, garage, $55. Call 9 to 5, 1 Tremont St., Room 1107.

PROFESSOR ROBERT E. ROGERS, the scholar's viewpoint expressed every day (except Saturdays) in his column, "This Is Life," in the Boston American.

The Bargain Market

127 Clothing—Furs

OVERCOATS
SUITS
PANTS
UNITED CLOTHIERS
105 WASHINGTON ST. OPEN EVES
NEAR ADAMS SQ. 7TH FLR. SATURDAY

129 Furniture

BASSETT Settee for sale. Used but good, $5. $4.50 each. Jacks, Folding Chairs, 27 Hayward Pl., Cap. 3032.

130 Refrigerators

KELVINATOR, model 6-cu. ft., 2 yr. guarantee, $25

SPECIAL Electric Refrigerator $25. Industry 22 Central St., Combs Kit. 0017.

131 Washing Machines

EASY WASHER Factory Rebuilt $15 Up. 868 Rest. Ave. Lee. 6600.

134 Musical Instruments

Accordion bass, 120 bass & Pearl Piano Co., 256 Dorchester St., Boston. So. 5125.

McPHAIL Baby Grand piano, almost new, cost $750, sacrifice $250. Call Mr. Lee, Jamaica Plain 1217.

136 Typewriters

THE NEW MONARCH "8" 3 MONTHS $5
Initial rental applied on purchase if desired
AMERICAN TYPEWRITING MACHINE CO.
171 Federal St. LIBerty 8195

138 Machinery and Tools

ARC-WAY Welding Co., Cast Iron Rollers and Heavier Welder and Guarantee, 39 Ringland Ave., Dor. Gen. 3877. Cor. 3952.

139 Oil Burners

New range burners, guar., $3.50. Circulating heaters, 2-burner Tim type, $22.50. Coleo Sales, 15 Portland St. Lar. 3625.

RANGE burners, $4.50; power burners, $59.50. Modern Mfg. Co., 35 Summer St., Lynn.

New Oil Burners $6. Cir. Heaters $9.50. Tank Sales, 60 Wash. Ave., Chelsea 0032.

145 Dogs—Cats—Pets

Norwegian Elkhounds. Registered puppies for sale. Private owner. Kir. 1249.

Full Rentals

90 Offices and Stores

Boston

N. E. Representatives' Air conditioned space-offices. Rice Bldg., 10 High St., Rm. 512.

Watertown

NEXT to postoffice, newly remodelled, three central, Mal. 3053. Rives Mal. town M.

93 Moving—Trucking—Storage

5 ROOMS MOVED $10
PIANOS $6. Ins. Vans. Tel. CHA. 1800
Bonded Storage, 1st Month Free.

94 Unfurnished Apartments

FOR RENT, SINGLE HOUSES

ARGOLLINE 257 Walnut St., 9 rooms, $45

Blue Hamilton Village

MEDFORD 252 Park St., 5-rm. bungalow, $40

WINTHROP 16 Bowdoin Ter., 6 rooms, oil, porch, garage, $60.

STONEHAM 41 Forest St., 6 rooms, gar., $35

STONEHAM 67 Pleasant St., 6 rooms, steam heat, 1-car garage, $50.

MALDEN 455 Ferry St., 6 rms., furn. ht., $35

MALDEN 12 Garden Ter., 6 rooms, steam heat, garage, $40.

RIVERE 40 Neale St., 6 rooms, $35

RIVERE 520 Beacon St., 7 rooms, $35

RIVERE 11 Vera St., 6 rooms, $35.

CALL MR. TOWLE—Capitol 0080

Exceptional Values

Choice 3 and 4 room apartments, unfurnished. Modern conveniences. Rents reasonable.

AMBASSADOR APTS.
14 IVY ST., BOSTON
Agent on Premises Tel. KEN. 1810

OPPORTUNITY

Allston

Back Bay

AMBASSADOR HALL APTS.

Arlington Center

Back Bay

TURN UNFURNISHED APTS. CIRCLE REALTY, 86 Westland Ave. KEN. 4100.

Belmont

Brighton

$45

Cambridge

FRESH POND REGION, 5 rooms, steam heat, tile bath, garage, $65. Call 9 to 5, 1 Tremont St., Room 1107.

Charlestown

Dorchester

$25

Jamaica Plain

NEAR Pond. Park M.

$36

Roxbury

NEAR Mass. Ave.

Somerville

SOMERVILLE, Beacon St., $25.—Four rooms, steam heat, oak floors, tile bath, white sinks. Near stores, churches, etc. Call Somerset 1500 J.

South End

Watertown

Mod. 8-rm. apts. corner rm. first floor, oil heat, hot water, $60. Call 9 to 5, 1 Tremont St., Room 1107.

West Somerville

UPPER 5 rooms, rear, first floor, flat, oven heater, $20. Call 9 to 5, 1 Tremont St., Room 1107.

4½ UPLAND RD., 6-room garage, tile bath, all heat, 24 Foss Park, $80. Mys. 0660.

95 Furnished Apartments

Dorchester

Upland Rd., corner Norfolk, 5 rooms, first floor, private entrance, hot water heat, $50. Call 9 to 5, 1 Tremont St., Room 1107.

Quincy

MICKEY Finn, nicely 5 rms., including gas, range and oil heat, garage, $55. Call 9 to 5, 1 Tremont St., Room 1107.

PROFESSOR ROBERT E. ROGERS, the scholar's viewpoint expressed every day (except Saturdays) in his column, "This Is Life," in the Boston American.

96 Houses for Rent

Jamaica Plain

HEATED 8-rm. house, rent $, 9 m. fireplace, oak floors, tile bath. Jam. 2314-W.

Quincy

NEWLY decorated 7-rm. single, oil burner, new chicken, 2-car garage. Mod. 23 Chickatabot Rd.-Gra. 2916-J. Eves. Gra. 3002.

100 Housekeeping Rooms

Ashmont

PLEASANT living room, priv. home, everything furnished. Tel. Ash. 0356.

Back Bay

521 MASS. AVE. Living room $4 up; single room $3 up. All cooking facilities and well heated. Ken. 9503.

Brackmont

Completely furn. steam heated, $4.50. 17 Agra Terrace, Revere 3084-M.

Boston

1 CONCORD SQ. Mod. clean, well furn. front, suitable for one or two ladies.

Brookline

Coolidge Cor. 110 Marion St. Newly furnished, all conveniences. Reasonable. Aspinwall 1100.

Cambridge

21 PAYETTE ST.—Furn. rm. and kitchen, use of bath.

Dorch. start

11 CHAMBERLAIN ST., off Dorchester Ave., $6.50 wk. Hig. 2164.

ATTRACTIVE single, $4.50 wk. Hig. 2164.

3 ROOMS, kitchenette, $6.50, everything furnished, steam heat. Hig. 2164.

Roxbury

2 rooms, $3.50.

102 Rooms With Board

Roxbury

Mission Parish, very nice home, excellent table board. Tel. KEN. 1810.

103 Rooms Without Board

Allston

Back Bay

Arlington Center

Beacon Hill

Brookline

Cambridge

Dorchester

Roslindale

104 Children to Board

105 Homes for Invalids

Lynn

PINE HILL REST HOME

Lexington

Elderlies, Conval. Close to east of sea

Quincy

PRIVATE home, elderly people, good

Real Estate

80 Houses for Sale

ARLINGTON HEIGHTS—NEW SINGLES
11-15 PERKINS ST. OFF CEDAR AVE. NR. PARK CIRCLE
DIRECTIONS—Cambridge Subway to Park Square, Arlington Heights bus to Park Ave. and Cedar Ave. Open Daily and Sunday. Four rooms and bath on first floor. Two bedrooms and tiled bath on second floor. Steel basement. Steel garage. Steel roof. Copper plumbing. Steel frame construction. Fully insulated. Hot water heat. Oil burner. Tiled kitchen. Tiled bath. Hardwood floors throughout. Venetian blinds. Electric refrigerator. Tiled entrance hall. Copper screens. Copper gutters and leaders. Copper flashings. Copper hot water tank. Copper range boiler. Copper sink. Copper tubing throughout. Copper screens. Copper gutters and leaders. Copper flashings. Copper hot water tank. Copper range boiler. Copper sink. Copper tubing throughout.
JOHN S. GURICH—Builder-Contractor
For Appointment Call Arlington 3780

188 Jason St., Arlington
JASON HEIGHTS

A Modern ELECTRIC Home
Open For Inspection

MILTON . . . $7350

A Modern ELECTRIC Home
Call 100 Stores for Information or Appointment
CLIFFORD V. MILLER, Inc.
$30.82 Month Buys Home
FIELDSTONE VILLAGE

ROXBURY, $3000

Billerica

10 ACRES

Dorchester

East Milton

East Walpole

Malden

MAIDS WANTED!

Dorchester—Duplex—$4200

BANK PROPERTIES

NASH for BANK BARGAINS

Needham

Quincy

Watertown

West Roxbury

$5

TIME PAYMENTS!

HURRY! ONLY (2) IN STOCK

TO SETTLE AN ESTATE

WILLY'S '37 FLOOR MODELS

Will help

34 PLYM. DE LUXE COACH $297

$435

1937 PONTIACS, 6's-8's

'32 CHEVROLET COACH $157

$75 BUYS PACKARD CLUB SEDAN

'32 CHEVROLET SPT. COUPE $157

'34 Dodge $345

'35 DODGE 2-DR. TOUR SED. $425

'33 Chevrolet $255

$10 DOWN

'35 CHEVROLET COACH, $297

81 Lots for Sale

BILLERICA LOTS $20

$89

82 Farms and Land for Sale

FARM BARGAINS

New England

Southern New Hampshire

86 Real Estate Mortgages

MONEY

Cambridge Savings Bank

"Where to find it"

A DEPENDABLE GUIDE FOR MERCHANDISE AND SERVICE
EVERY SUNDAY, MONDAY, WEDNESDAY AND FRIDAY

Accordions

ACCORDIONS

Antiques

Auto Repairing

KALMAN'S WE BUY ANYTHING, ANTIQUES & BRIC-A-BRAC—JEWELRY, ETC. 398 TREMONT ST., BOSTON CALL OR WRITE

MOTOR TUNE-UP CARBURETION ADJUSTMENTS HARVEY'S
1375 Boylston St. KEN. 3780

Auto For Hire

Rent A Car or Truck DRIVE YOUR OWN 1st Tex
Mt. Auburn Renting Service
19 Bradley Sq., Boston

Banks

Merchants Co-Op. Bank
24 SCHOOL ST., BOSTON, MASS.
DIVIDENDS WHEN PAID REGULARLY FOR OVER 60 YEARS

Beauty Shops

Bone Manicure, Shampoo, Individual care of scalp troubles, and Baldness. Mrs. Rose

SOPHIE NORTH—Permanent wave treatment, 14 Winter St., Rm. 1107.

Helen Curtis Manicuring Permanents Rock and Roll. Whitehall 5648. Mys. 2290.

Bedding

QUILTS Re-covered, Quilts-all 296 Blue Hill Ave., Roxbury, Gar. 4261

China

THE CHINA HOUSE—Specialists in china and glassware. 14 Winter St. Wellesley 0315.

Cider

PRITZ'S Red Cider Mill. Sweet cider pressed daily. Route 2A, No. Lincoln.

Coal and Fuel

GUARANTEED hard coal and coke. Babcock Coal Co. Highlands 2070-2071.

Custom Shoes

FEET HURT? Rest us for your shoes. Free examination. Satisfaction guar. Original, deformed feet a specialty. Standard Shoe Making Co., 173 Summer St., HANcock 7166.

Floors

"HAND-RITE" Floor Surfacer $19.50. Union Hardware, 362 Walnut, Fitchburg.

Ghost Writers

GHOST Writers, Your Waiting Service, 665 Boylston St., Com. 0776, †

Gulf

GOLF CEDAR GLEN NORTH SAUGUS
15 Min. from Sweet St. Tele Both 1 & 3210

Gowns for Rent

BRIDAL GOWNS MANY STYLES, MANY SIZES. 125 SUMNER ST.

Hardware Goods

Franklin Stores—If in business for yourself, see R. K. Fam. 28 Temple St. Cap. 0161.

Heating

Oil burners, furnaces, ranges. Re-modeling and Conversion Co. Co. Mod. 2807-M.

NEW and Used Furnaces, modernized and repaired. Kir. 2700.

Home Modernization

COMPLETE Home Furnishings. Lafayette Furn. Co., 203 Portland St. Cap. 8750.

Instruction—Schools

SCHOOL of Piano and Expression, E. D. Poole, 46 Tyler St., Wollaston, Qua. 2634-M.

Machines and Tools

ALL sorts of mechanical tools and equipment, ball bearings. Anderson, 171 Chelsea bank St., Newton North 1958.

BEST market for used machine and tool. Atlantic Surplus Co. Kir. 2277.

Magazines

PROMPT and efficient service given to magazine subscriptions. Phone Hub. 0050

Mattress Repairing

MATTRESSES Remade, Day Sats. Upholstering, Slip covers. Quick Service. Capital Mattress Co., 324 Harrison. Lib. 9558.

Mending

A-1 mending bites, burns, tears, silks, and goods. R. Cleary, 28 West, Rm. 216.

Metal Weather Strips

COLUMBIA Metal Weatherstrip Co., 50 Granite Ave. Dor. C. Mead. Col. 0439.

Money to Loan

MONEY LOANED ON DIAMONDS
WATCHES, GOLD, SILVER, JEWELRY, OR CASH PAID
Licensed Collateral Brokers Est. 1904
Open Until 8 P.M. Daily Except Saturday
Pawn Tickets Bought or Financed Mail Orders
SACER BROS. & CO., 333 Washington St., 6th Floor

Novelties

BINGO GAMES, Supplies and equipment at lowest prices. Warwick Press, Commercial, R. 1.

JOKE SHOP DADDY & JACKS
22 Bromfield St. 2 Flight up.

TRICK SHOP, Jokes, Novelties, Favors. Low prices. Jack's 31 Hanover St.

Nurses Uniforms

Paramount Uniform Co., 504 Washington St. Lib. 3982. Nurses' uniforms our specialty.

Pants

Pianos—Musical Instruments

PIANOS for sale, rented $1. Rockland Piano Co., 122 Boylston St. Hanc. 0830.

$100 down, $5 month. Mason Hamlin, Knabe, Steinway, Baldwin, Han. 4500.

Poultry

BEST prices paid for live poultry, 814 Wash. St., Roxbury. Hig. 0178.

Radios

RADIO repairing, also tube adjustments. Business hours 8-5. Fen. 2252.

Roofs

ROOFS—If it doesn't rain it doesn't leak. Ormsby Roofing Co., So. Boston. 2824.

Sewer Cleaning

CLOGGED SEWERS Opened or no charge. Sewer Service Co., No. Dig. Co. ROTO ROOTER MACHINE. Kir. 7132.

Sewing Machines

$1.00 one and adjusts any make machine. New Home Sales and Service. General Sewing Machine Co., Bost. 2150-M.

Typewriters

RENTED 5 mo. $5 any house. Back Bay Typewriter Exch. 534 Boylston St. Com. 4300.

Where to Dine

STATE SPA BARBECUE CHICKEN SEA FOOD SPECIALS
Home Cooking. Liquors. Entertainment.
G. S. HOLMES, 129 Broadway, Somerville.

ALAMO INN, Route 1, Whitman 310 Dancing—DANCE CLUB POND
Hotel Thomas, Union Sq., Rockland. Dancing. Dinner served eleven A.M. Food guaranteed 25c. Admission 10c. Sundays, Fri. Sat.

Pennant Restaurant, Dine-Dance, Chop Suey, Chicken, Steaks. Tremont 9745.

WHERE TO FIND IT

THE WHERE TO FIND IT SERVICE tells you where to find any needed service or merchandise.

If you don't find here what you want phone LIBerty 4000.

Automobiles

200 Automobiles For Sale

DRIVE 'n ON!
Our LOSS is Your SAVING

$195 EACH
'32 Auburn Conv. Phaeton
'33 Terraplane Sedan
'33 Graham Sedan
'33 Studebaker Dictator Sedan
'33 Ford Sedan

$95 EACH

$65 EACH
'36 Plymouth Sedan
'32 Ford Sedan
'36 Pontiac Sedan
'36 Chevrolet Sedan
'36 Chevrolet Coupe
'36 Terraplane Sedan
'36 Dodge Sedan

$95 DOWN

COMMUNITY PONTIAC CO.
280 Washington St., Boston. ALL TYPES

'35 Ford Convertible Sedan $395
Black with green wheels, genuine leather upholstery, excellent rubber. Low mileage, real good buy.

THE MR. BRIGGS HARVARD AUTO Co.
1230 MASS. AVE. CAMB. TRO. 1400

GROVE HALL PONTIAC

Ask about our NO FINANCE charge

'35 CHEVROLET MASTER COACH $275

A. J. MENTLEY, INC.
376 HAMMOND ST. BEECHLAND
OPEN EVENINGS—LONGWOOD 6-1

Border St. Chev.

$5

AUTO LOANS

TIME PAYMENTS!

CLEARION & WOODWARD, INC.

HURRY! ONLY (2) IN STOCK

TO SETTLE AN ESTATE

WILLY'S '37 FLOOR MODELS

CLEARION & WOODWARD, INC.

Will help

34 PLYM. DE LUXE COACH $297

$435

1937 PONTIACS, 6's-8's

'32 CHEVROLET COACH $157

$75 BUYS PACKARD CLUB SEDAN

'32 CHEVROLET SPT. COUPE $157

'34 Dodge $345

'35 DODGE 2-DR. TOUR SED. $425

'33 Chevrolet $255

$10 DOWN

'35 CHEVROLET COACH, $297

The Bargain Market

140 Coal—Coke—Wood—Oil

COAL NO MONEY DOWN COKE
4 Tons in Your Bin, $1.75 WEEK
ALL WINTER TO PAY
GUARANTEED New England Coke
SERVICE FUEL CORP. TRO 1060

COK-OLGA 1 TON $10.45 Del.
Contract $9.95 Del.
QUALITY AND PRICE. CAP. 8600
Lynch Briquettes, Ltd., 111 State st.

141 Building Materials

Oak Flooring, full thickness, Per ft. 4¾ cts. up

TRIMMER FLOORING AT LOWER PRICES
FRIEND LUMBER CO.
70 Gibson st., Medford Tel. MYS. 3650

200 Automobiles For Sale

New Car Guarantee
NO MONEY DOWN
Buys any of these cars
Make payments direct to us

$19.25
$18.02
$14.93
$12.45

LOOK

HOMESTEAD DODGE PLYMOTH
1311 Boylston St. Open Till Midnite

10 of the Finest, Cleanest Cars We Have Ever Received

Many Others, All Models, All Prices
West Newton Motor Mart, Inc.

Mr. Batson Offers:

'35 $385

NO OTHER PLACE
NO CHARGE
205 CARS ALL MAKES & MODELS 2440

Border St. Chev. MUST SELL

W $335

'36 $475

'34 FORD DE LUXE SEDAN $187

'37 Ford $485

36 DODGE TOUR. 4-DR. SED. $100

'33 PLYM. DE LUXE SEDAN $217

$195

$80

R & G

Brakes

$165

201 Trucks For Sale

$100

TANK

GMC

202 Automobiles Wanted

MONEY WAITING

CASH FOR YOUR CAR
1 Hour Service. HARVEY 1VEnet 5000

Cars Wanted

COLUMBIA AUTO PAINTERS
Lynch & Lynch, 1265 Boylston St.

206 Automobile Painting

$15

208 Automobile Repairing

ON TIME. GENEVA 7493

210 Automobile Schools

"We'll Locate the Car You Want"

If you cannot find the car you want in the "Used Car Columns," fill out and mail this coupon to the Used Car Dept., Boston American, 5 Winthrop Square, Boston. The manager of our Used Car Columns will try to locate the car you desire.

MAKE ..... PRICE .....
YEAR ..... DOWN PAYMENT .....
MODEL ..... (Please Print Name and Address)
NAME .....
ADDRESS ..... TEL. .....
.....

NEW ENGLAND'S GREATEST EVENING NEWSPAPER

BOSTON EVENING AMERICAN

FRIDAY, OCTOBER 22, 1937

LARGEST EVENING CIRCULATION
net paid average, 6 months ending March 31, 1937
268,637

The Tax Crisis

A HOPEFUL factor in the present financial crisis is the increasing recognition of TAXES AS ITS CAUSE.

It is particularly encouraging that the financial adviser in whom the President seems to impose the most confidence is most forthright in his statement of the injurious effect of burdensome taxes on business.

Joseph P. Kennedy, former chairman of the Securities and Exchange Commission and now chairman of the Maritime Commission, is thoroughly capable of giving the President sound direction in the current crisis.

His statement of last week, following an audience with the President, that adjustment of the capital gains tax and the corporate surplus tax and reduction of Federal expenditures are necessary, shows the adequacy of his grasp of the depressive situation in which the nation finds itself.

As Dorothy Thompson wrote recently, the capital gains tax and the undistributed profits tax "have halted the development of new industries" and "have driven capital away from investment in actual production."

But burdensome taxes are raining upon producers and employers from MANY OTHER skies.

One of our large corporations, analyzing the maze of taxes through which its resources are drained, reports it is now subject to TEN DISTINCT GROUPS of Federal taxes, ELEVEN GROUPS of State taxes and FOUR GROUPS of local taxes.

The harm of high and duplicated taxes is no longer a matter of speculation, or of what might happen.

We are at this moment taking account of what high taxes, Federal, State and local, have done.

The Governors' Conference

THE meeting of the six New England Governors November 4 in Governor Hurley's office ought to be one of the year's outstanding events.

The six States that comprise New England, their total area smaller than that of a single large Western or Southern State, have IDENTICAL problems and COMMON interests.

It is fitting and proper that they should stand together and unitedly oppose the forces that menace them collectively, rather than individually.

Secretary Hull's reciprocal trade theories endanger Massachusetts as much as they do Connecticut, New Hampshire and Maine. Tariffs high enough to remove the competition of such low standard countries as Japan and Czechoslovakia are as important to one State as to the others.

Flood control concerns Vermont, Massachusetts, New Hampshire and Connecticut. No State can hope to accomplish much without the cooperation of all the States through which the rivers flow.

Current agitation in the South for freight-rate revisions that would penalize all New England industry calls for a mighty show of strength in Washington. Single protests will not suffice.

There are numerous other problems that confront this section as a *unit*, not as six divided and distinct governments. Most of them closely touch the life and happiness of every New Englander. Consequently they rise above partisanship.

The six Governors, therefore, should assemble November 4 as the *first citizens* of their States. Politics, political affiliations and personal ambitions ought to be left at home.

The conference should have one purpose—A BETTER, HAPPIER and MORE PROSPEROUS NEW ENGLAND. If it succeeds, and we believe it will, similar sessions should be called from time to time in Augusta, Concord, Montpelier, Providence and Hartford.

Dr. Malone Can't Mean It

TO ACHIEVE greatness and fame, choose your parents with care. That's what Dr. Dumas Malone, director of the Harvard University Press, recently told students at the University of Richmond.

We can't believe Dr. Malone really means what he says. The probability is that he is simply ridiculing those who foolishly believe it is possible to inherit unusual qualities of mind and character.

Obviously no one can choose his father and mother. The Almighty makes the selections for us. How much or how little prominence our parents enjoyed before our birth is a matter over which we have no control. Time doesn't march backward.

We can, however, exercise a very powerful influence over our own lives. Endowed with free will, we can and should make the most of our intelligence and talents and, thereby, do for ourselves what nobody else not even a parent, can ever do for us.

Were it possible for a baby to choose his parents, an aspirant for the United States Presidency would hardly pick out a pioneer, backwoods couple, without money and thoroughly obscure.

YET IT WAS OF SUCH PARENTS THAT ABRAHAM LINCOLN WAS BORN.

And, as far as we've been able to learn, he never had cause to regret the circumstances attending his birth.

Hiding Family Skeletons

DR. HELEN McGILLICUDDY, educational secretary of the Society for Social Hygiene, addressing the Massachusetts Parent-Teacher Association, talked common sense.

"The increase in sex crimes in this section," she said, "must be attributed to leniency on the part of parents, particularly mothers, in rearing sons."

This is undoubtedly true; the histories of numerous cases prove it. Abnormalities do not appear suddenly. Consequently early discovery, recognition of the fact that something is wrong, and proper treatment by a competent physician will transform many a potential criminal into a healthy, law-abiding citizen.

As Dr. McGillicuddy warns, there is no excuse for pushing things into a closet, closing the door and forgetting about them. Such skeletons do not remain interred. In later years, they come out, bringing with them disgrace and suffering for the neglected individual, and for the family as well.

New York Day by Day

By O. O. McIntyre

NEW YORK Oct 22. Thoughts while strolling Queen of the stage gate Ilka Chase. Lots of girls wearing veils who are not the type. Two tough words to handle. Meld and mould. For perfect manners at a perfect meal Evelyn Crowninshield having dinner with Emily Post. Whatever became of Count Felix Von Luckner? And the combination Lindbergh Lone Eagle Al Jolson or not his voice is as good as ever it was. Human busy bee Paul Block. Wonder if Bill Hay of the radio has marvelous teeth? All the grandsons are called Mimi these days.

Intrigue. For a phrase with a snap. I'll take Albert Jay Nock. Add famous bits of 1937—Noel Coward and his manager, John C. Wilson. The genial radio commentator Dorothy Dix. Once editor of the China Press in Shanghai succeeding the world's most dapper journalist, Tommy Millard.

More chatter. Ford Frick and his walking stick. Last we saw Walter Huston and Gertrude McKay. Note radio personalities. Parker Johnson and Wally Butterworth. John Lee Mahin. Where is the mighty now pipe dispensing fat freak Alva Johnston. Greetings one of those golden rare greetings.

Burgess Meredith suggests a Group Theatre. Heresies. Interesting speculation. What would we do without Kyle Crichton? Albert Maddux. Guffey and Gaffey are in the same old pit, but mean nothing to Tommy Manville and the missing Barbara of Christmas.

Tony Sarg is not stingy with his art. Hospitality he has been known for with an urge to dress the table with a centerpiece that at times where he was a great Aesop he carries way beyond. Recently I was a guest at one of his accomplish marvels with three seasons lamp black, three of white and a dash of Vermilion.

He is also a gifted chess. One of his most numerous impromptu performances was at Easter Cadle, prominent social years ago, an afternoon party. Supper was served at a long table. Tony's hare is the as a mushroom. He unpremeditated one of the highlights of the season's functions on his morning promenade by making hare of flowers using the rabbit both his first and second name and his French poodle of the best Booth Tarkington canine sentiment.

Guests immediately offered Tony $500 a week to present same at the Vanities.

Another valuable and fine art contribution decorates the walls of Roy Howard's town house. Its subject matter is the Lindbergh baby. Many visiting celebrities who call and remember there have added their autographs, such as Flagg, painting; Ornette Gibson, Harry Evans and many more, have made sketches.

Afterward the signatures and drawings are variously cared for preservation to posterity.

There is a specious theory that the woman who sticks to the depths never rise again. But there are exceptions. Not many years ago she was accomplained in certain art and commanded an enormous salary. Something happened. There were whispers. Some said drugs others an unfaithful lover. She affected strange hours and the gay life.

There was an evening I saw her last night in a famous Left Bank Club Montmartre over the Winter Garden. She had taken on weight a heavy defiant look and she seemed to have tumbled in around her. I saw her down several whiskies neat then get up on the dance floor only to be led off by a waiter captain.

An inevitable then some other work revealing zip and freshness. Last evening I saw her along the avenue, trimmed down, clean-eyed and with buoyant step. One felt like calling "Bravo."

How the other half lives. An attendant in an exclusive tailoring place tells me of a woman who had spent the entire morning deciding whether one or two buttons on a riding jacket would be more youthful.

(Copyright, 1937, McNaught Syndicate, Inc.)

"Cease Firing!"

By Nelson Harding

Next week representatives of the American Federation of Labor and of the Committee for Industrial Organization are going to hold a parley.

The purpose is to bring these two great labor organizations together.

The public, which has been caught "in between" during all the strife, welcomes the truce and hopes—with all good will toward both sides—that it will be lasting.

Mysticism of the East

The Human Side of the News

By Edwin C. Hill

Edwin C. Hill

Have you got ESP?

Professor Rhine's extra sensory perception, as he outlines it in his book, may make the ESP man a standout like the girl at a few years ago.

This book, New Frontiers of the Mind, supposes what appears to be the first scientifically controlled evidence to support a psychic and supernatural phenomenon.

Professor Rhine and his pupils called the turn on the [illegible] of unseen card symbols in a way to make an old time deacon smack his lips and say, "Why, I could read a book that way."

Naturally the suggestion of a gambler came to my mind. Perhaps there is a little separate heaven in New York's Weird Realm for those of us who have the knack of fooling with a marked deck. Some of them, like Nicky Arnstein, have had to do with a number of famous women. Others have had to do with a number of famous men. Some of them, like Arnold Rothstein, have had to do with a number of famous women and men. Some of them, like Jack Dempsey, have had to do with a number of famous women and men and numbers on his gun.

A CURIOUS STORY

It was in Goldfield in 1906, he said.

The Montezuma Club there had in its personnel a lot of strangely assorted and carefree adventurers from all over the world with a sprinkling of sober-minded citizens, mostly mining engineers.

There was a shifty, half-breed Piute Indian who had cleaned up a million or two in diggings and Jim Leslie a desert rat for 10 years, finding his bonanza, all gussied up in diamond studded blue blanket suits and pouring whiskey into his bodies big night and day there was Bill Goldfield, Jack Davis right out of a Rudolph Cohausli melodrama, with his blue-black waterfall mustache and many notches on his gun.

And there was Prince Sayat Rudra.

"Prince Rudra was a mining engineer, a graduate of the University of London," Inverness and British interests in the Nevada gold fields. He was a small, dapper man, fastidiously attired—of the most exquisite vintage and, as I came to know, of profound learning.

In the card room, in the early morning hours, the prince and I had long talks. I asked him about the miracles of the gurus and the fakirs. Were they frauds? Many of them were, he thought. But he always left just a tiny crack of the door open.

"I had a feeling he was holding out on me and in repeated discussions I began pressing him. It was about 2 o'clock in the morning and we were alone in the card room.

The prince was silent a long time and then he said: There are some wise men of our people who believe there is a time and space order different from the one we know. I myself have been puzzling things—the power of mind over an inanimate object, a strange foreknowledge of events.

A DEMONSTRATION

He then gave me a profound and to me somewhat incubbing philosophical explanation of such possibilities. Then, after another long silence, he added: In fact, on several occasions I have been able to make a slight demonstration of these conditions.

We walked home past a big saloon with a few laggard players. I said one of those gaucho things that make you want to bite your tongue. Prince, I piped up suddenly, wouldn't the roulette wheel give us a fine chance for a demonstration? To my relief he was not offended. Well, we might have a little try, he said, but I won't promise you that it will work.

Prince Rudra, scattering the chips around the layout, played no system. I followed his play. In about half an hour, my six had been run up to several kines. The prince with more confidence had won several thousand. Shall we call it a day? I asked him, and the prince smilingly.

He wasn't at the club during the next few weeks. When I did encounter him again, late one night, I was eager for more mystical talk. As far as I could, I suggested that we try out our experiment. He politely agreed. There was the same dealer—a black-jack table. His forehead was shiny with sweat. The prince, his face shuttered through a poker chip, a dead cigarette dangling from his lips, kept his eyes roaming as with unfeigned distaste as we approached.

I had about $200 of my then stand left. The prince had a little cut. It took that pessimistic looking dealer just a few minutes to stand us on our head. We went out broke.

The prince was as bland and smiling as ever. It may have been a doctored wheel," he said, "I wasn't feeling philosophical and we walked home in silence. I never saw the prince again, and never learned what he became of him. But after I left, I did learn that that particular dealer had been shot for loading a wheel.

And I also learned that the prince up in Alaska, had been famed for occult powers. But he didn't be called from the gurus spot up a ledge for him, instead of working in a mining engineer? There are many things I would like to ask."

Listen, World!

By Elsie Robinson

Elsie Robinson

Sure it . . . two years married and utterly miserable. All the folks were sure they'd make it.

Day after day I'd see Mrs. Harold Astor's face in the [illegible] Herald Tribune. Her husband was a nice boy, but terribly henpecked. He never dared go anywhere without asking her permission. He never dared buy a necktie without asking her advice. He never dared take her anywhere to buy a necktie without asking her permission. He never dared buy a picture without asking Mrs. Astor's permission. His Aunt Agnes she doesn't know how to [illegible] to take the baby.

In short, he was a typical henpecked husband.

Then one day I saw in the Herald Tribune that Mrs. Astor was suing for divorce. Something got to be done about it. So what?

Every man brings the same old problems. If it isn't an interfering Mother-in-law, it is a Good-for-nothing Son, or a Selfish Bosomy Friend . . . or a Mean Boss . . . or someone else who takes the fun out of life.

So how can we make them stop?

WE CAN'T.

As sure as there's a sun by day and stars by night, there's bound to be some pestiferous person camping on every trail . . . some one who delights in snooping and sneering, razzing and jeering.

THIRST FOR POWER

Nor will they stop with mind meddling. The higher we get the harder they'll heckle. They'll whisper and muddling . . . they'll slander and lie. Anything to get our goat!

But why should they want to get our goat?

BECAUSE IT GIVES THEIR SOUR AND STUNTED NATURES A SENSE OF AUTHORITY.

Like all mortals, they long for power and popularity. But, in themselves, they are not strong nor wise nor kind nor merry enough to make [illegible] mark. However, if they can't achieve power BY MAKING POSTS OF THEMSELVES . . . Not in all such cases, as in several of these can make you [illegible] their power and [illegible] them.

THE SOLUTION

So, the [illegible] Racket [illegible] And as long as you live, there'll be someone living in the [illegible] to [illegible] [illegible] by belittling yours.

Then what's the answer?

JUST THIS: TREAT THESE NUISANCES AS YOU'D TREAT ANY OTHER UNPLEASANT BUT NATURAL PHENOMENON.

Mad . . . mosquitoes . . . hives . . . sand fleas . . . banana skins . . . mismatched automobiles . . . ants on your movie seat . . . all these annoyances cross your path. But, unless you're inclined to add to them by not letting your grouch get unruffled.

YOU CAN TRAIN YOURSELF TO BE EQUALLY INDIFFERENT TO HUMAN PESTS. NO ONE CAN GET YOUR GOAT UNLESS YOU YOURSELF PERMIT IT. A MEAN MOTHER-IN-LAW OR A BULLYING BOSS MAY ALSO BE JUST . . . MUD ON YOUR HEEL!

And therein lies the proof of your character. For, in the long run, one name will show you the weakness or strength, the wisdom or stupidity of any man or woman. HOW MUCH DOES IT TAKE TO GET HIS OR HER GOAT?

You may have the genius of an Einstein, the courage of a Daniel Boone, the saintliness of a Father Damien, the charm of a Cleopatra. BUT IF YOU CAN'T HOLD YOURSELF ABOVE THE GOAT-GETTERS OF LIFE, YOU'RE A FLOP AND HAD BETTER START QUICK TO GROW UP!

Marry-GO-Round

By Helen Rowland

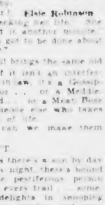

Only in Hollywood do we hear of such [illegible] as these days. Gallstones are makers have lent a distinction to that of our eastern cities who pay to engaging a score of [illegible] to [illegible] [illegible] [illegible] the marriage [illegible] and performing the ceremony.

But guess you could have done without in the good old days, you had pieces of [illegible] to change your mind AFTER the marriage.

But, even then, staging an elopement was already becoming a lost art. Nowadays a man can elope [illegible] Not as much the problem of how or with whom to elope as of finding someone to elope FROM. Nobody cares. Nobody was stopping her!

SO HOPELESS

Of course, she could go down and drag Father out of his office or off the golf links and make him pay. But Father is old enough to be Boy Friend to bring around a ladder and stage a runaway. But, suppose she should [illegible] Jack the flame. There was no slip in it.

Instead of hoiting all the doors and threatening to shoot the impetuous young lover, Father would politely stress [illegible] and thoughtfully open the window for him.

And at the last moment, Mother might be overcome by maternal instinct and call after them to inquire if they had enough motor-gas or if they would like Jenkins to make them a few sandwiches to eat on the way.

It is all so hopeless—with these modern parents!

Alas, the day of romantic elopements is past! And those three and five day laws are going to cause a lot of suffering especially among divorce lawyers!

That's That

By Bruce Gustin

The principal reason for calling a special session of Congress for November 15 is to shorten the regular session next year. By starting six weeks in advance of the time for beginning the 1938 session, the nation's lawmakers should be able to adjourn that much earlier next year.

As 1938 is campaign year, all the members who are seeking re-election will want to get home as soon as possible to conduct their campaigns.

So far as the nation is concerned, it should make no difference whether Congress starts in a special session, six weeks earlier than usual or waits until time for the regular session and prolongs that by six weeks.

It used to be thought that a congressional session had an unsettling effect upon business. But that feeling has largely disappeared.

With the national government meddling so much in private affairs, it is better to know what is going to be done than to keep worrying about what may be done.

Crop control, regional planning and governmental reorganization are the President's main objectives for the coming special session.

He still insists there is nothing savoring of a dictatorship in his program. His argument is that "to carry out any 20th Century program, we must give the executive branch of the government 20th Century machinery to work with."

The Presidential notion of "20th Century Machinery" seems to be concentration of more power, not only in the Federal Government, but in the Executive himself.

Take this regional planning scheme, for example. Under it the 48 States would be divided into seven regions.

Under the Norris Bill these seven regions would be established by Congress BUT THE PRESIDENT WOULD BE EMPOWERED TO CHANGE THEIR BOUNDARIES ANY TIME HE PLEASED. So the first power given the President would be that of dividing the nation into seven regions or districts.

Each region would have an "authority" consisting of a board of three directors appointed by the President and confirmed by the Senate. Each "authority" would be subject to "supervision by the President." His approval is necessary before any of the "authority's plans can be carried out, and he can call upon any "authority" for plans for any project he desires.

In other words, the Administration in each of the seven regions will be directly under the control of the President.

A more far-reaching concentration of power in the White House never has been proposed.

Bible Text: *Blessed are the peacemakers, for they shall be called the children of God.*—St. Matthew IX., 10. Suggested by the Rev. Dr. Edward T. Sullivan, Rector of Trinity Church, Newton.

March of Events

By Benjamin DeCasseres

The Russians will [illegible] a monument to Pushkin [illegible] the first time on December 12.

The first nominees for a seat in the new Newfoundland legislature are [illegible] Lady Hoyles, wife of Sir Alderdice, the warden of Hawaii, and the chief [illegible] and [illegible] Mrs. Roosevelt.

These are no [illegible] names and although we don't think we can [illegible] we think we can see [illegible] Thinks [illegible] Mrs. Roosevelt will be like a morning [illegible] Mrs. Hoyles will be [illegible] under [illegible] on the seaven Italian Parliament under Mussolini.

Dr. Gregory, 12 members of Russia's will [illegible] latest mental wealth was [illegible] former editor of [illegible] and now [illegible] out dead.

There IS room for two parties in the country. One party stays in power, the other in jail.

Only the party in power will vote on December 12.

Vesuvius, the ever-smoking chimney of Italy, is again [illegible] raging and spitting tons of fire and lava out of its tremendous mouth.

Four thousand feet high [illegible] than three Empire State towers piled on one another, Vesuvius overlooks Naples. It goes on its frightful jamborees every once in awhile just why remains a secret of its own.

It was on Monte Somma, an extinct crater of Vesuvius, that Spartacus, the Roman gladiator, was besieged in 73 B.C. by Claudius Puber.

Spartacus escaped by twisting vine-ropes and descending into the crater. Why Puber didn't go after him is not recorded.

But it was on August 24, 79 A.D. that Vesuvius spoke her historic piece. The whole mountain exploded and buried Pompeii, Herculaneum and Stabiae and all their inhabitants. They are still excavating them.

The old monster went to sleep for 1300 years, or calmly smoked his pipe, letting out his smoke more or less meditatively, when in 1631 he was taken with another brain-storm and destroyed 18,000 persons.

Ever since, he has been rumbling and muttering to himself. Just now he is getting angry again because, no doubt, there is

The modern heroes of science will some day celebrate the original sins of the century. The latest of these heroes is Dr. Matias Duque Secretary of Public Health of Cuba, who submitted to an operation with a cancer filtrate in an effort to prove his theory that cancer is caused by a filterable virus. These inoculations were made from cancerous tissue of a woman patient.

Now this heroic "guinea pig" of science will calmly wait for "developments." These men are also Voltaires and Zolas.

Copyright 1937, King Features Synd. Inc.